

- GENERAL NOTES:**
- TOTAL SQUARE FOOTAGE OF EXISTING HOUSE = 1166 SQUARE FEET. EXISTING GARAGE IS 560 SQUARE FEET FOR A TOTAL FOOTPRINT OF 1726 SQUARE FEET.
 - NEW HOUSE SQUARE FOOTAGE = 1520 SQUARE FEET (EXCLUDING FRONT PORCH). NEW HOUSE UPPER FLOOR = 753 SQUARE FEET PORCH = 322 SQUARE FEET. GARAGE = 600 SQUARE FEET.
 - TOTAL FOOTPRINT = 3195 SQUARE FEET. ALLOWABLE = 123' x 50' = 6,150 SQUARE FEET x .55 = 3,382.5 SQUARE FEET. THEREFORE, OK.
 - BONUS ROOM TRUSSES IN GARAGE TO BE 10' x 18' FOR AN ADDITIONAL 180 SQUARE FEET. NEW TOTAL = 3,375 SQUARE FEET - STILL OK.
 - MAX ROOF HEIGHT OF EXISTING STRUCTURE PER ELEVATIONS, HEIGHT TO MID SPAN OF ROOF = 18'-6" - OVER BY 6".
 - SETBACK ON STREET SIDE YARD IS THE ONLY ONE THAT DOES NOT COMPLY - SHORT BY 4'-2" - VARIANCE REQUESTED. EXISTING STRUCTURE CURRENTLY BUILT UP TO PROPERTY LINE.

RECEIVED

MAR 31 2008

PLANNING

YOST/MILLER RESIDENCE

505 LOGAN STREET, BOISE, ID.

REVISIONS	NO.	REMARKS
X	X	
X	X	

FLOOR PLANS

CHECKED	S.C.O.
DATE	02/25/2008
DRAWN	J.S.
JOB NO.	07001

SHEET NUMBER
A10

the 'information' and 'communication' fields. The 'information' field is defined as:

...the study of the processes of information production, distribution, access, use and evaluation, and the study of the social, cultural, economic and political contexts in which these processes take place. (p. 10)

The 'communication' field is defined as:

...the study of the processes of communication production, distribution, access, use and evaluation, and the study of the social, cultural, economic and political contexts in which these processes take place. (p. 10)

The 'information science' field is defined as:

...the study of the processes of information production, distribution, access, use and evaluation, and the study of the social, cultural, economic and political contexts in which these processes take place. (p. 10)

The 'information studies' field is defined as:

...the study of the processes of information production, distribution, access, use and evaluation, and the study of the social, cultural, economic and political contexts in which these processes take place. (p. 10)

The 'information technology' field is defined as:

...the study of the processes of information production, distribution, access, use and evaluation, and the study of the social, cultural, economic and political contexts in which these processes take place. (p. 10)

The 'information systems' field is defined as:

...the study of the processes of information production, distribution, access, use and evaluation, and the study of the social, cultural, economic and political contexts in which these processes take place. (p. 10)

The 'information management' field is defined as:

...the study of the processes of information production, distribution, access, use and evaluation, and the study of the social, cultural, economic and political contexts in which these processes take place. (p. 10)

The 'information policy' field is defined as:

...the study of the processes of information production, distribution, access, use and evaluation, and the study of the social, cultural, economic and political contexts in which these processes take place. (p. 10)

The 'information law' field is defined as:

...the study of the processes of information production, distribution, access, use and evaluation, and the study of the social, cultural, economic and political contexts in which these processes take place. (p. 10)

The 'information ethics' field is defined as:

...the study of the processes of information production, distribution, access, use and evaluation, and the study of the social, cultural, economic and political contexts in which these processes take place. (p. 10)

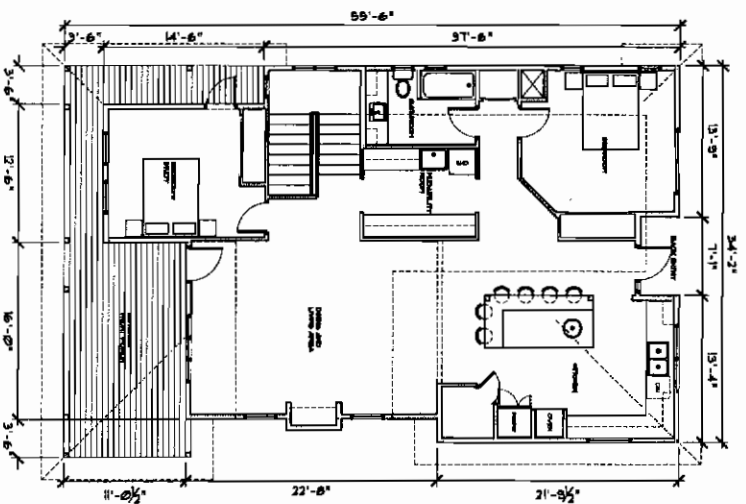

1 LOWER FLOOR PLAN
SCALE: 1/8" = 1'-0"

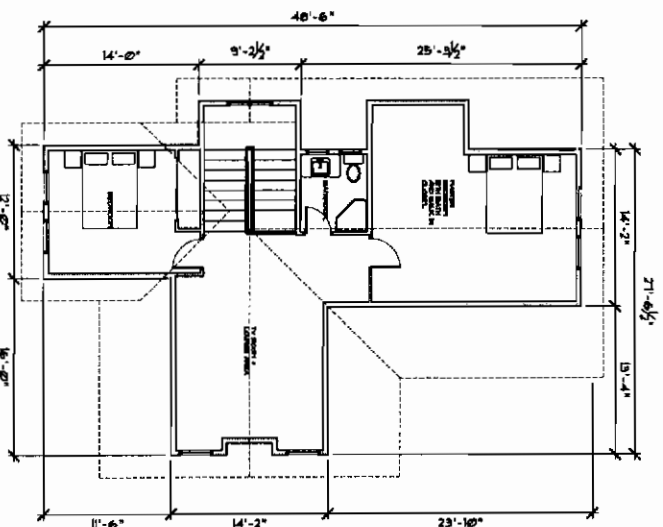

2 UPPER FLOOR PLAN
SCALE: 1/8" = 1'-0"

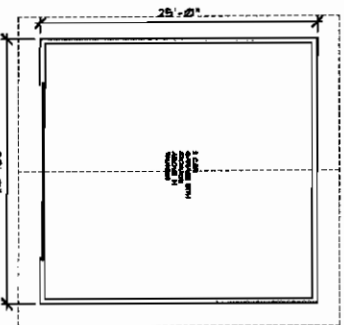

3 GARAGE
SCALE: 1/8" = 1'-0"

- GENERAL NOTES:**
1. SIDING ON HOUSE TO BE COMBINATION BATT AND BOARD AND TRADITIONAL 6" LAP SIDING - PAINTED FINISH.
 2. ROOF TO BE ARCHITECTURAL GRADE 37/45 ASPHALT SHINGLE - BLACK.
 3. CEDAR FENCE TO SURROUND BACK GARDEN FOR PRIVACY.
 4. EXTERIOR LIGHT WILL BE LOCATED EITHER SIDE OF GARAGE DOOR AND WILL BE ACTIVATED BY MOTION SENSOR FOR SECURITY. BOTH FRONT AND BACK PORCH/PATIO AREAS WILL HAVE AND EXTERIOR LIGHT WALL MOUNTED AS WELL AS CEILING MOUNTED LIGHTS FOR USE DURING OCCUPANCY.

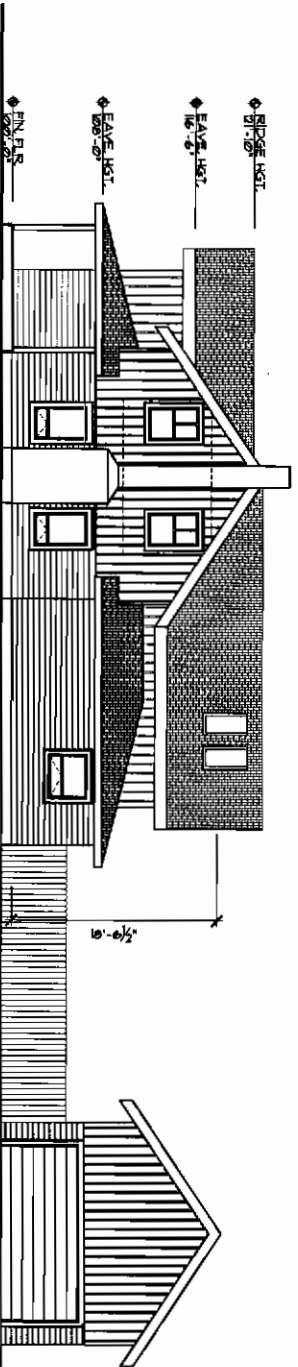

4 WEST ELEVATION
SCALE: 1/8" = 1'-0"

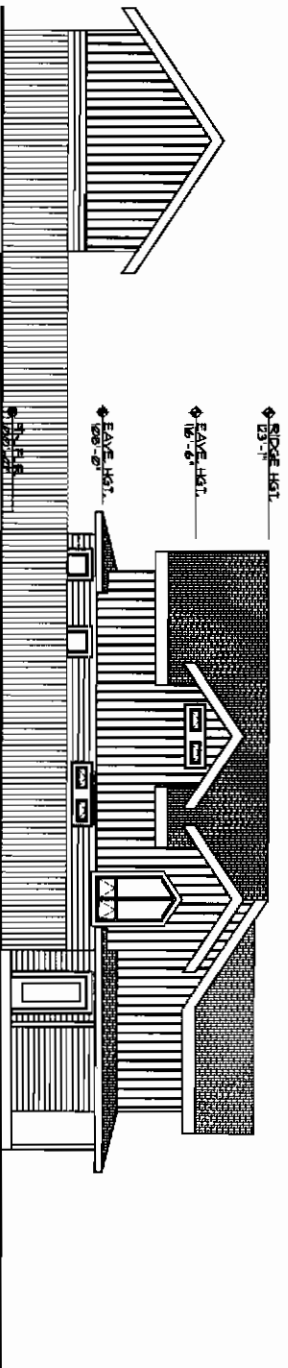

6 EAST ELEVATION
SCALE: 1/8" = 1'-0"

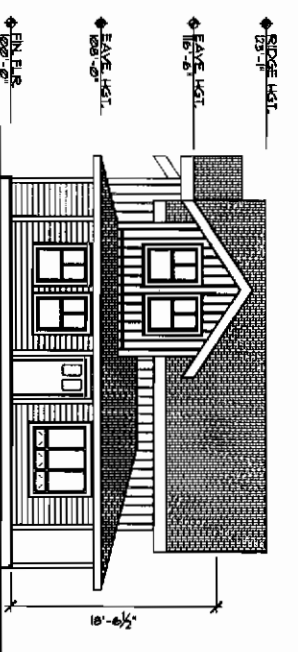

5 NORTH ELEVATION
SCALE: 1/8" = 1'-0"



7 SOUTH ELEVATION
SCALE: 1/8" = 1'-0"

REVISIONS

MAR 31 2008

PLANNING & DESIGN
SERVICES

YOST/MILLER
RESIDENCE

505 LOGAN STREET, BOISE, ID.

REVISIONS	NO.	REMARKS
X	1	
X	2	

BUILDING
ELEVATIONS

CHECKED	S.C.O.
DATE	02/25/2008
DRAWN	LS
JOB NO.	07001

SHEET NUMBER
A20

