

**Project/File: Barber Mill Estates (CAR13-00007 & PUD13-00002)**

The applicant is requesting approval of an annexation and rezoning for a Planned Unit Development. This subdivision will feature 47 residential lots and 10 common lots on approximately 12 acres located at 5237 E Sawmill Way in Boise, Idaho.

Lead Agency: City of Boise

Site address: 5237 E. Sawmill Way

Commission Hearing: XXXX, 2012

Applicant: C13 LLC
P.O. Box 1610
Eagle, ID 83616

Representative: Kent Brown
Kent Brown Planning Services
P.O. Box 36
Meridian, ID 83680

Staff Contact: Lauren Watsek
Phone: 387-6218
E-mail: lwatsek@achdidaho.org

Tech Review: XXXX, 2012

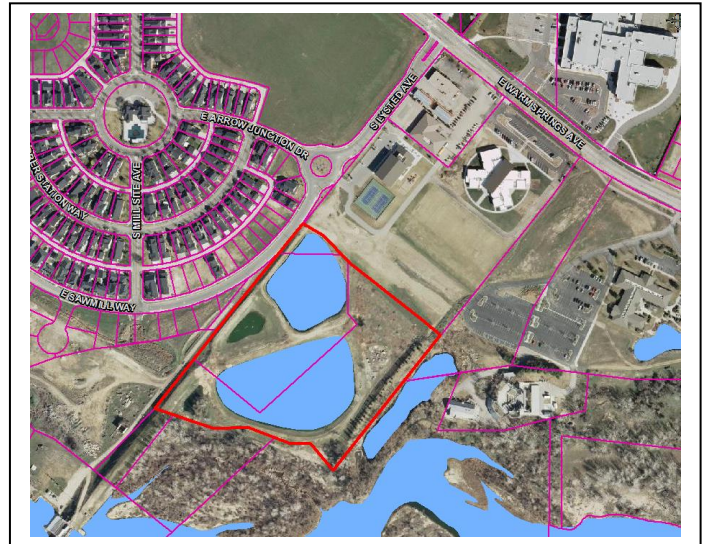

A. Findings of Fact

- Description of Application:** The applicant is requesting approval of an annexation and rezoning for a Planned Unit Development which features 47 residential lots and 10 common lots.

- Description of Adjacent Surrounding Area:**

Direction	Land Use	Zoning
North	Limited Office (International School)	L-OD
South	General Industrial	M2
East	General Industrial (Water Pond)	M2
West	Single Family Residential	R-1C

- Site History:** ACHD has not previously reviewed this site for a development application.
- Adjacent Development:** The following developments are pending or underway in the vicinity of the site:
 - Harris Ranch Subdivision is in various stages of development located adjacent to Barber Mill Estates to the west of Sawmill Way.

5. **Impact Fees:** There will be an impact fee that is assessed and due prior to issuance of any building permits. The assessed impact fee will be based on the impact fee ordinance that is in effect at that time.

6. **Capital Improvements Plan (CIP)/Five Year Work Plan (FYWP):**

There are currently no roadways, bridges or intersections in the general vicinity of the project that are currently in the Five Year Work Program or the District's Capital Improvement Plan (CIP).

B. Traffic Findings for Consideration

1. **Trip Generation:** This development is estimated to generate 447 additional vehicle trips per day (none existing); 47 additional vehicle trips per hour in the PM peak hour (none existing), based on the Institute of Transportation Engineers Trip Generation Manual, 9th edition.

2. **Condition of Area Roadways**

Traffic Count is based on Vehicles per hour (VPH)

Roadway	Frontage	Functional Classification	PM Peak Hour Traffic Count	PM Peak Hour Level of Service	Existing Plus Project
Sawmill Way	none	Local	N/A	N/A	N/A

3. **Average Daily Traffic Count (VDT)**

Average daily traffic counts are based on ACHD's most current traffic counts.

- The average daily traffic count for Warm Springs Avenue east of Eckert Road was 5,200 on July 12, 2012.

C. Findings for Consideration

1. Sawmill Way

a. **Existing Conditions:** Sawmill Way is improved with 2 travel lanes, 33 feet of pavement vertical curb, gutter, and 5 foot wide sidewalk. There is 50 feet of right-of-way for Sawmill Way (25 feet from centerline).

b. **Policy:**

Local Roadway Policy: District Policy 7207.2.1 states that the developer is responsible for improving all local street frontages adjacent to the site regardless of whether or not access is taken to all of the adjacent streets.

Minor Improvements Policy: District Policy 7203.3 states that minor improvements to existing streets adjacent to a proposed development may be required. These improvements are to correct deficiencies or replace deteriorated facilities. Included are sidewalk construction or replacement; curb and gutter construction or replacement; replacement of unused driveways with curb, gutter and sidewalk; installation or reconstruction of pedestrian ramps; pavement repairs; signs; traffic control devices; and other similar items.

c. **Applicant's Proposal:** The applicant is not proposing any improvements to Sawmill Way, abutting the site.

d. **Staff Comments/Recommendations:** Sawmill Way is already improved with 33 feet of pavement with curb, gutter and sidewalk abutting the site. As such, staff does not recommend any additional street improvements or right of way dedication as part of this application.

Consistent with District Policy 7203.3, the applicant should be required to replace any broken curb, gutter or sidewalk and to update the pedestrian ramps, abutting the site.

2. Internal Roads

a. **Existing Conditions:** There are no roads internal to the site.

b. **Policy:**

Local Roadway Policy: District Policy 7207.2.1 states that the developer is responsible for improving all local street frontages adjacent to the site regardless of whether or not access is taken to all of the adjacent streets.

Street Section and Right-of-Way Policy: District Policy 7207.5 states that right-of-way widths for all local streets shall generally not be less than 50-feet wide and that the standard street section shall be 36-feet (back-of-curb to back-of-curb). The District will consider the utilization of a street width less than 36-feet with written fire department approval.

Standard Urban Local Street—36-foot to 33-foot Street Section and Right-of-way Policy: District Policy 7207.5.2 states that the standard street section shall be 36-feet (back-of-curb to back-of-curb) for developments with any buildable lot that is less than 1 acre in size. This street section shall include curb, gutter, and minimum 5-foot concrete sidewalks on both sides and shall typically be within 50-feet of right-of-way.

The District will also consider the utilization of a street width less than 36-feet with written fire department approval. Most often this width is a 33-foot street section (back-of-curb to back-of-curb) for developments with any buildable lot that is less than 1 acre in size.

Sidewalk Policy: District Policy 7207.5.7 states that five-foot wide concrete sidewalk is required on both sides of all local street, except those in rural developments with net densities of one dwelling unit per 1.0 acre or less, or in hillside conditions where there is no direct lot frontage, in which case a sidewalk shall be constructed along one side of the street. Some local jurisdictions may require wider sidewalks.

The sidewalk may be placed next to the back-of-curb. Where feasible, a parkway strip at least 8-feet wide between the back-of-curb and the street edge of the sidewalk is recommended to provide increased safety and protection of pedestrians and to allow for the planting of trees in accordance with the District's Tree Planting Policy. If no trees are to be planted in the parkway strip, the applicant may submit a request to the District, with justification, to reduce the width of the parkway strip.

Detached sidewalks are encouraged and should be parallel to the adjacent roadway. Meandering sidewalks are discouraged.

A permanent right-of-way easement shall be provided if public sidewalks are placed outside of the dedicated right-of-way. The easement shall encompass the entire area between the right-of-way line and 2-feet behind the back edge of the sidewalk. Sidewalks shall either be located wholly within the public right-of-way or wholly within an easement.).

Landscape Medians Policy: District policy 7207.5.16 states that landscape medians are permissible where adequate pavement width is provided on each side of the median to accommodate the travel lanes and where the following is provided:

- The median is platted as right-of-way owned by ACHD.
- The width of an island near an intersection is 12-feet maximum for a minimum distance of 150-feet. Beyond the 150-feet, the island may increase to a maximum width of 30-feet.
- At an intersection that is signalized or is to be signalized in the future, the median width shall be reduced to accommodate the necessary turn lane storage and tapers.

- The Developer or Homeowners Association shall apply for a license agreement if landscaping is to be placed within these medians.
 - The license agreement shall contain the District's requirements of the developer including, but not limited to, a "hold harmless" clause; requirements for maintenance by the developer; liability insurance requirements; and restrictions.
 - Vertical curbs are required around the perimeter of any raised median. Gutters shall slope away from the curb to prevent ponding.
- c. **Applicant's Proposal:** The applicant is proposing to construct the entry road into the site with two 23 foot wide travel lanes, a 10 foot center landscape island, curb, gutter, and a 5 foot attached concrete sidewalks within 70 feet of right of way. The applicant is proposing to construct all other internal local streets as 36 foot street sections with curb, gutter, and 5 foot wide attached concrete sidewalks within 50 feet of right of way.
- d. **Staff Comments/Recommendations:** The applicant's proposal meets District policy and should be approved as proposed. The applicant should be required to dedicate the center landscape island as right of way, owned by ACHD. The applicant or the future homeowners association should enter into a license agreement with the District for landscaping within the center landscape island.

3. Roadway Offsets

- a. **Existing Conditions:** There are no roadway offsets within the site.
- b. **Policy:**
Local Offset Policy: District policy 7207.4.2, requires local roadways to align or provide a minimum offset of 125-feet from any other street (measured centerline to centerline).
- c. **Applicant's Proposal:** The applicant has proposed to construct one new roadway to intersect Sawmill Way, located approximately 240 feet south of Arrow Junction Drive. (Measured near edge to centerline.)
- d. **Staff Comments/Recommendations:** The applicant's proposal meets District policy and should be approved as proposed.

4. Alleys

- a. **Existing Conditions:** There are no alleys within the site.
- b. **Policy:**
New Alley Policy: District Policy 7210.3.1 requires the minimum right-of-way width for all new residential alleys shall be a minimum of 16-feet or a maximum of 20-feet. If the residential alley is 16-feet in width building setbacks required by the land use agency having jurisdiction shall provide sufficient space for the safe backing of vehicles into the alley (see Section 7210.3.3). The minimum right-of-way width for all new commercial or mixed-use alleys shall be 20-feet. All alleys shall be improved by paving the full width and length of the right-of-way.

Dedication of clear title to the right-of-way and the improvement of the alley, and acceptance of the improvement by the District as meeting its construction standards, are required for all alleys contained in a proposed development.

Alley Length Policy: District Policy 7210.3.2 states that alleys shall be no longer than 700-feet in length. If the lead land use agency having jurisdiction requires a shorter block length, the alley shall be no longer than the agency's required block length.

Alley Parking & Setbacks Policy: District Policy 7210.3.3 states that parking within the alley right-of-way is prohibited. "No Parking" signs are required to be installed by the developer. The signs should be located at the alley/street intersections. Parking which is entered from

the alley shall be designed so the minimum clear distance from the back of the parking stall to the opposite side of the alley is 20-feet for all perpendicular parking.

Setbacks for structures taking access from the alley should be closely coordinated with the lead land use agency. The setbacks shall either discourage parking within the alley (where it may partially block or occur within the right-of-way) or allow adequate area for one perpendicular parking pad. In order to discourage parking, building setbacks shall be minimal from the alley right-of-way line, while still achieving the required 20-feet of back-up space from a garage or other parking structure to the opposite side of the alley (i.e. 4-foot setback + 16-foot alley= 20-feet for back-up space).

Alley/Local Street Intersections Policy: District Policy 7210.3.7.2 states that alleys may intersect all types of local streets including minor local streets. Alleys shall generally be designed with a curb cut type approach when intersecting a local street. Alleys shall generally intersect streets in the middle of the block equally offsetting the intersecting streets. Alleys shall either align with alley/street intersections or provide a minimum 100-foot offset (measured centerline to centerline) from other local street intersections. For alley intersections with local streets, the District may consider a reduced offset if the lead land use agency's required lot size allows for shorter buildable lots.

- c. **Applicant Proposal:** The applicant is proposing to construct one new 16 foot wide north/south alley within the site. That alley is proposed midblock and to run between Ripsaw and Chainsaw Avenues.
- d. **Staff Comments/Recommendations:** The applicant's proposal meets District policy and should be approved as proposed.

5. Tree Planters

Tree Planter Policy: Tree Planter Policy: The District's Tree Planter Policy prohibits all trees in planters less than 8-feet in width without the installation of root barriers. Class II trees may be allowed in planters with a minimum width of 8-feet, and Class I and Class III trees may be allowed in planters with a minimum width of 10-feet.

6. Landscaping

Landscaping Policy: A license agreement is required for all landscaping proposed within ACHD right-of-way or easement areas. Trees shall be located no closer than 10-feet from all public storm drain facilities. Landscaping should be designed to eliminate site obstructions in the vision triangle at intersections. District Policy 5104.3.1 requires a 40-foot vision triangle and a 3-foot height restriction on all landscaping located at an uncontrolled intersection and a 50-foot offset from stop signs. Landscape plans are required with the submittal of civil plans and must meet all District requirements prior to signature of the final plat and/or approval of the civil plans.

D. Site Specific Conditions of Approval

- 1. Replace any broken curb, gutter or sidewalk and to update the pedestrian ramps on Sawmill Way, abutting the site.
- 2. Construct one entry road to intersect Sawmill Way, 240 feet south of Arrow Junction Drive, as proposed with two 23 foot wide travel lanes, 10 foot center Landscape Island, curb, gutter and 5 foot attached concrete sidewalks within 70 feet of right of way.
- 3. Construct all other internal local streets as proposed with 36 foot street sections with curb, gutter and 5 foot wide attached concrete sidewalks within 50 feet of right of way.
- 4. Dedicate the center landscape island as right of way, owned by ACHD.

5. The applicant or the future homeowners association will enter into a license agreement with the District for landscaping within the center landscape island.
6. Construct roadway offsets as proposed to meet District policy, with one new roadway to intersect Sawmill Way, located approximately 240 feet south of Arrow Junction Drive.
7. Construct one new 16 foot wide north/south alley within the site, as proposed to meet District policy. That alley is midblock and will run between Ripsaw and Chainsaw Avenues.
8. Payment of impacts fees are due prior to issuance of a building permit.
9. Comply with all Standard Conditions of Approval.

E. Standard Conditions of Approval

1. Any existing irrigation facilities shall be relocated outside of the ACHD right-of-way.
2. Private sewer or water systems are prohibited from being located within the ACHD right-of-way.
3. In accordance with District policy, 7203.3, the applicant may be required to update any existing non-compliant pedestrian improvements abutting the site to meet current Americans with Disabilities Act (ADA) requirements. The applicant's engineer should provide documentation of ADA compliance to District Development Review staff for review.
4. Replace any existing damaged curb, gutter and sidewalk and any that may be damaged during the construction of the proposed development. Contact Construction Services at 387-6280 (with file number) for details.
5. A license agreement and compliance with the District's Tree Planter policy is required for all landscaping proposed within ACHD right-of-way or easement areas.
6. All utility relocation costs associated with improving street frontages abutting the site shall be borne by the developer.
7. It is the responsibility of the applicant to verify all existing utilities within the right-of-way. The applicant at no cost to ACHD shall repair existing utilities damaged by the applicant. The applicant shall be required to call DIGLINE (1-811-342-1585) at least two full business days prior to breaking ground within ACHD right-of-way. The applicant shall contact ACHD Traffic Operations 387-6190 in the event any ACHD conduits (spare or filled) are compromised during any phase of construction.
8. Utility street cuts in pavement less than five years old are not allowed unless approved in writing by the District. Contact the District's Utility Coordinator at 387-6258 (with file numbers) for details.
9. All design and construction shall be in accordance with the ACHD Policy Manual, ISPWC Standards and approved supplements, Construction Services procedures and all applicable ACHD Standards unless specifically waived herein. An engineer registered in the State of Idaho shall prepare and certify all improvement plans.
10. Construction, use and property development shall be in conformance with all applicable requirements of ACHD prior to District approval for occupancy.
11. No change in the terms and conditions of this approval shall be valid unless they are in writing and signed by the applicant or the applicant's authorized representative and an authorized representative of ACHD. The burden shall be upon the applicant to obtain written confirmation of any change from ACHD.
12. If the site plan or use should change in the future, ACHD Planning Review will review the site plan and may require additional improvements to the transportation system at that time. Any change in the planned use of the property which is the subject of this application, shall

require the applicant to comply with ACHD Policy and Standard Conditions of Approval in place at that time unless a waiver/variance of the requirements or other legal relief is granted by the ACHD Commission.

F. Conclusions of Law

1. The proposed site plan is approved, if all of the Site Specific and Standard Conditions of Approval are satisfied.
2. ACHD requirements are intended to assure that the proposed use/development will not place an undue burden on the existing vehicular transportation system within the vicinity impacted by the proposed development.

G. Attachments

1. Vicinity Map
2. Site Plan
3. Utility Coordinating Council
4. Development Process Checklist
5. Request for Reconsideration Guidelines

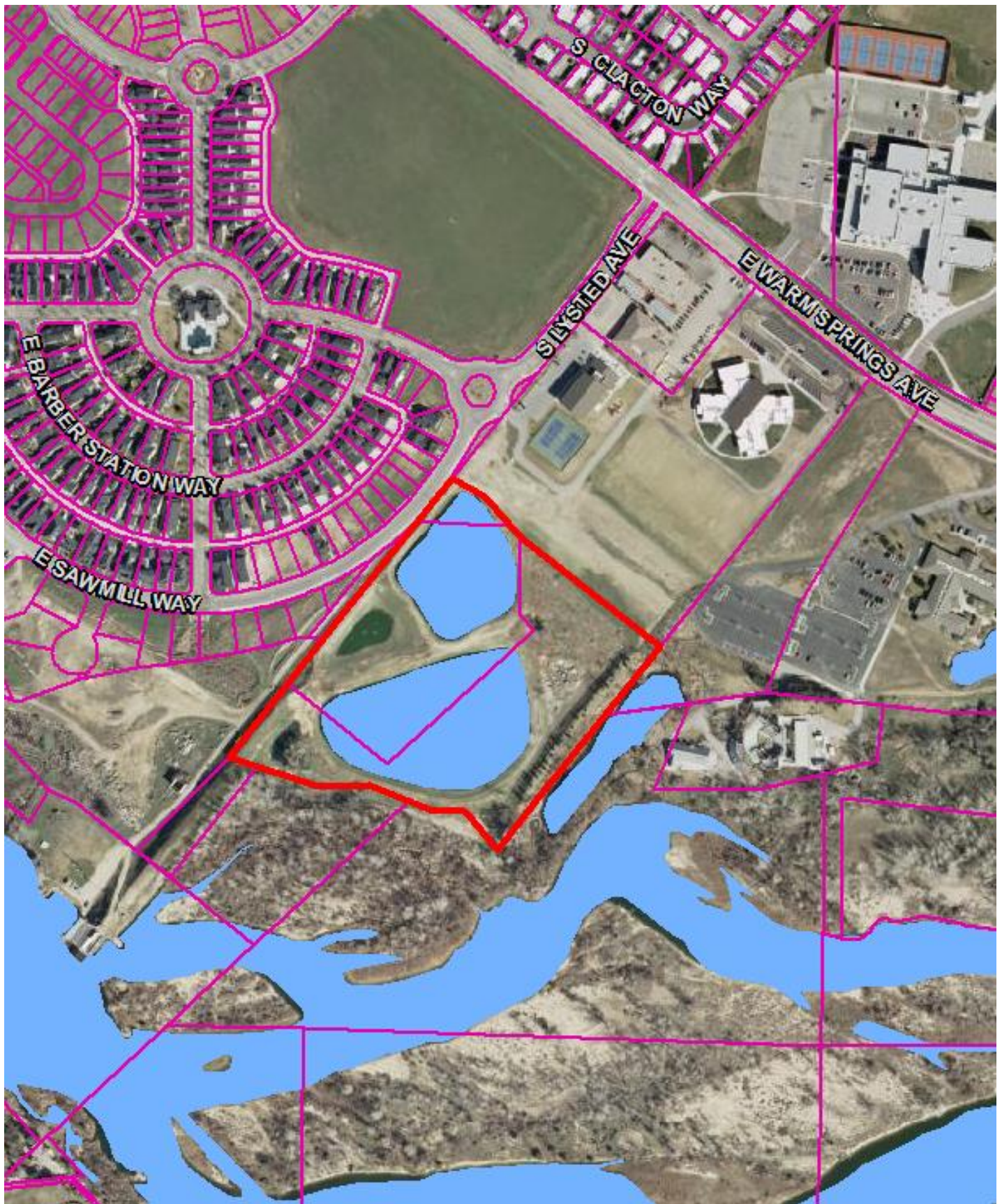

Ada County Utility Coordinating Council

Developer/Local Improvement District Right of Way Improvements Guideline Request

Purpose: To develop the necessary avenue for proper notification to utilities of local highway and road improvements, to help the utilities in budgeting and to clarify the already existing process.

- 1) **Notification:** Within five (5) working days upon notification of required right of way improvements by Highway entities, developers shall provide written notification to the affected utility owners and the Ada County Utility Coordinating Council (UCC). Notification shall include but not be limited to, project limits, scope of roadway improvements/project, anticipated construction dates, and any portions critical to the right of way improvements and coordination of utilities.
- 2) **Plan Review:** The developer shall provide the highway entities and all utility owners with preliminary project plans and schedule a plan review conference. Depending on the scale of utility improvements, a plan review conference may not be necessary, as determined by the utility owners. Conference notification shall also be sent to the UCC. During the review meeting the developer shall notify utilities of the status of right of way/easement acquisition necessary for their project. At the plan review conference each company shall have the right to appeal, adjust and/or negotiate with the developer on its own behalf. Each utility shall provide the developer with a letter of review indicating the costs and time required for relocation of its facilities. Said letter of review is to be provided within thirty calendar days after the date of the plan review conference.
- 3) **Revisions:** The developer is responsible to provide utilities with any revisions to preliminary plans. Utilities may request an updated plan review meeting if revisions are made in the preliminary plans which affect the utility relocation requirements. Utilities shall have thirty days after receiving the revisions to review and comment thereon.
- 4) **Final Notification:** The developer will provide highway entities, utility owners and the UCC with final notification of its intent to proceed with right of way improvements and include the anticipated date work will commence. This notification shall indicate that the work to be performed shall be pursuant to final approved plans by the highway entity. The developer shall schedule a preconstruction meeting prior to right of way improvements. Utility relocation activity shall be completed within the times established during the preconstruction meeting, unless otherwise agreed upon.

Notification to the Ada County UCC can be sent to: 50 S. Cole Rd. Boise 83707, or Visit iducc.com for e-mail notification information.

Development Process Checklist

Items Completed to Date:

- ☒ Submit a development application to a City or to Ada County
- ☒ The City or the County will transmit the development application to ACHD
- ☒ The ACHD **Planning Review Section** will receive the development application to review
- ☒ The **Planning Review Section** will do one of the following:
 - ☐ Send a **"No Review"** letter to the applicant stating that there are no site specific conditions of approval at this time.
 - ☒ Write a **Staff Level** report analyzing the impacts of the development on the transportation system and evaluating the proposal for its conformance to District Policy.
 - ☐ Write a **Commission Level** report analyzing the impacts of the development on the transportation system and evaluating the proposal for its conformance to District Policy.

Items to be completed by Applicant:

- ☐ For **ALL** development applications, including those receiving a **"No Review"** letter:
 - The applicant should submit one set of engineered plans directly to ACHD for review by the **Development Review Section** for plan review and assessment of impact fees. (Note: if there are no site improvements required by ACHD, then architectural plans may be submitted for purposes of impact fee assessment.)
 - The applicant is required to get a permit from Construction Services (ACHD) for ANY work in the right-of-way, including, but not limited to, driveway approaches, street improvements and utility cuts.
- ☐ Pay Impact Fees prior to issuance of building permit. Impact fees cannot be paid prior to plan review approval.

DID YOU REMEMBER:

Construction (Non-Subdivisions)

- ☐ **Driveway or Property Approach(s)**
 - Submit a "Driveway Approach Request" form to ACHD Construction (for approval by Development Services & Traffic Services). There is a one week turnaround for this approval.
- ☐ **Working in the ACHD Right-of-Way**
 - Four business days prior to starting work have a bonded contractor submit a "Temporary Highway Use Permit Application" to ACHD Construction – Permits along with:
 - a) Traffic Control Plan
 - b) An Erosion & Sediment Control Narrative & Plat, done by a Certified Plan Designer, if trench is >50' or you are placing >600 sf of concrete or asphalt.

Construction (Subdivisions)

- ☐ **Sediment & Erosion Submittal**
 - At least one week prior to setting up a Pre-Construction Meeting an Erosion & Sediment Control Narrative & Plan, done by a Certified Plan Designer, must be turned into ACHD Construction to be reviewed and approved by the ACHD Stormwater Section.
- ☐ **Idaho Power Company**
 - Vic Steelman at Idaho Power must have his IPCO approved set of subdivision utility plans prior to Pre-Con being scheduled.
- ☐ **Final Approval from Development Services is required** prior to scheduling a Pre-Con.

Request for Appeal of Staff Decision

1. **Appeal of Staff Decision:** The Commission shall hear and decide appeals by an applicant of the final decision made by the ROWDS Manager when it is alleged that the ROWDS Manager did not properly apply this section 7101.6, did not consider all of the relevant facts presented, made an error of fact or law, abused discretion or acted arbitrarily and capriciously in the interpretation or enforcement of the ACHD Policy Manual.
 - a. **Filing Fee:** The Commission may, from time to time, set reasonable fees to be charged the applicant for the processing of appeals, to cover administrative costs.
 - b. **Initiation:** An appeal is initiated by the filing of a written notice of appeal with the Secretary of Highway Systems, which must be filed within ten (10) working days from the date of the decision that is the subject of the appeal. The notice of appeal shall refer to the decision being appealed, identify the appellant by name, address and telephone number and state the grounds for the appeal. The grounds shall include a written summary of the provisions of the policy relevant to the appeal and/or the facts and law relied upon and shall include a written argument in support of the appeal. The Commission shall not consider a notice of appeal that does not comply with the provisions of this subsection.
 - c. **Time to Reply:** The ROWDS Manager shall have ten (10) working days from the date of the filing of the notice of appeal to reply to the notice of the appeal, and may during such time meet with the appellant to discuss the matter, and may also consider and/or modify the decision that is being appealed. A copy of the reply and any modifications to the decision being appealed will be provided to the appellant prior to the Commission hearing on the appeal.
 - d. **Notice of Hearing:** Unless otherwise agreed to by the appellant, the hearing of the appeal will be noticed and scheduled on the Commission agenda at a regular meeting to be held within thirty (30) days following the delivery to the appellant of the ROWDS Manager's reply to the notice of appeal. A copy of the decision being appealed, the notice of appeal and the reply shall be delivered to the Commission at least one (1) week prior to the hearing.
 - e. **Action by Commission:** Following the hearing, the Commission shall either affirm or reverse, in whole or part, or otherwise modify, amend or supplement the decision being appealed, as such action is adequately supported by the law and evidence presented at the hearing.

Request for Reconsideration of Commission Action

1. **Request for Reconsideration of Commission Action:** A Commissioner, a member of ACHD staff or any other person objecting to any final action taken by the Commission may request reconsideration of that action, provided the request is not for a reconsideration of an action previously requested to be reconsidered, an action whose provisions have been partly and materially carried out, or an action that has created a contractual relationship with third parties.

- a. Only a Commission member who voted with the prevailing side can move for reconsideration, but the motion may be seconded by any Commissioner and is voted on by all Commissioners present.

If a motion to reconsider is made and seconded it is subject to a motion to postpone to a certain time.

- b. The request must be in writing and delivered to the Secretary of the Highway District no later than 3:00 p.m. on the day prior to the Commission's next scheduled regular meeting following the meeting at which the action to be reconsidered was taken. Upon receipt of the request, the Secretary shall cause the same to be placed on the agenda for that next scheduled regular Commission meeting.
- c. The request for reconsideration must be supported by written documentation setting forth new facts and information not presented at the earlier meeting, or a changed situation that has developed since the taking of the earlier vote, or information establishing an error of fact or law in the earlier action. The request may also be supported by oral testimony at the meeting.
- d. If a motion to reconsider passes, the effect is the original matter is in the exact position it occupied the moment before it was voted on originally. It will normally be returned to ACHD staff for further review. The Commission may set the date of the meeting at which the matter is to be returned. The Commission shall only take action on the original matter at a meeting where the agenda notice so provides.
- e. At the meeting where the original matter is again on the agenda for Commission action, interested persons and ACHD staff may present such written and oral testimony as the President of the Commission determines to be appropriate, and the Commission may take any action the majority of the Commission deems advisable.
- f. If a motion to reconsider passes, the applicant may be charged a reasonable fee, to cover administrative costs, as established by the Commission.