

Plant Schedule

Key	Botanical Name	Common Name	Size	Maturity Size
Deciduous Shade Trees				
AF	Acer x freemanii 'Autumn Blaze'	Autumn Blaze Maple	2 1/2' CAL. B&B	50' (h) x 40' (w)
AP	Acer platanoides 'Deborah'	Deborah Norway Maple	2 1/2' CAL. B&B	45' (h) x 40' (w)
LT	Liriodendron tulipifera 'Aureo-marginatum'	Majestic Beauty Tulip Tree	2 1/2' CAL. B&B	50' (h) x 20' (w)
TC	Tilia cordata 'Crimson Pigeon'	Crimson Pigeon Linden	2 1/2' CAL. B&B	50' (h) x 40' (w)
Ornamental Trees				
AE	Acer palmatum 'Ever Red'	Ever Red Japanese Maple	36" - 42" B&B	10' (h) x 10' (w)
Shrubs/Perennials/Ornamental Grasses				
BT	Barberry thunbergii atropurpurea 'Crimson Pigeon'	Crimson Pigeon Japanese Barberry	#2	2' (h) x 3' (w)
CA	Calamagrostis x acutiflora 'Karl Foerster'	Karl Foerster's Feather Reed Grass	#1	3' (h) x 2' (w)
CB	Cornus alba 'Solihull'	Ivory Halo Dogwood	#5	3' (h) x 3' (w)
CS	Chionodoxa spicosa 'Orange Storm'	Double Take Orange Storm Flowering Quince	#5	4' (h) x 4' (w)
CV	Clematis viticella 'Etoile de Hollande'	Etoile de Hollande Clematis	#1	6' (h) x 1' (w)
FG	Festuca glauca 'Elijah Blue'	Elijah Blue Fescue	#1	2' (h) x 18" (w)
GA	Gallardia aristata 'Orange & Lemon'	Orange & Lemon Blanket Flowers	#1	18" (h) x 18" (w)
HA	Heuchera americana 'Green Spice'	Green Spice Coral Bells	#1	12" (h) x 12" (w)
HS	Hemerocallis 'Mistral'	Golden Zebra Daylily	#1	2' (h) x 2' (w)
JC	Juniperus chinensis 'Monk'	Mint Juniper	#5	3' (h) x 3' (w)
JH	Juniperus chinensis 'Nana Columnaris'	Green Columnar Juniper	#5	18" (h) x 5' (w)
PA	Pennisetum alopecuroides 'Hameln'	Dwarf Fountain Grass	#2	2' (h) x 2.5' (w)
PM	Pinus mugo pumilio	Dwarf Mugo Pine	#5	9' (h) x 5' (w)
PT	Pachysandra terminalis 'Green Sheen'	Green Sheen Japanese Spurge	#1	10" (h) (ground cover)
RF	Rudbeckia hirta var. sullivani 'Goldstrum'	Goldstrum Black-eyed Susan	#1	3' (h) x 2' (w)
RN	Rosa x 'Novalis'	Pink Flower Carpet Rose	#5	3' (h) x 4' (w)
SB	Spiraea x bumalda 'Monheur'	Limegold Spiraea	#2	2' (h) x 3' (w)
SM	Salvia x 'May Night'	May Night Sage	#1	2' (h) x 2' (w)

Keynotes:

CALLOUT NUMBERS COORDINATED TO NUMBERED NOTES BELOW.

- RETAIN AND PROTECT EXISTING TREE.
- REMOVE EXISTING TREE.

Legend:

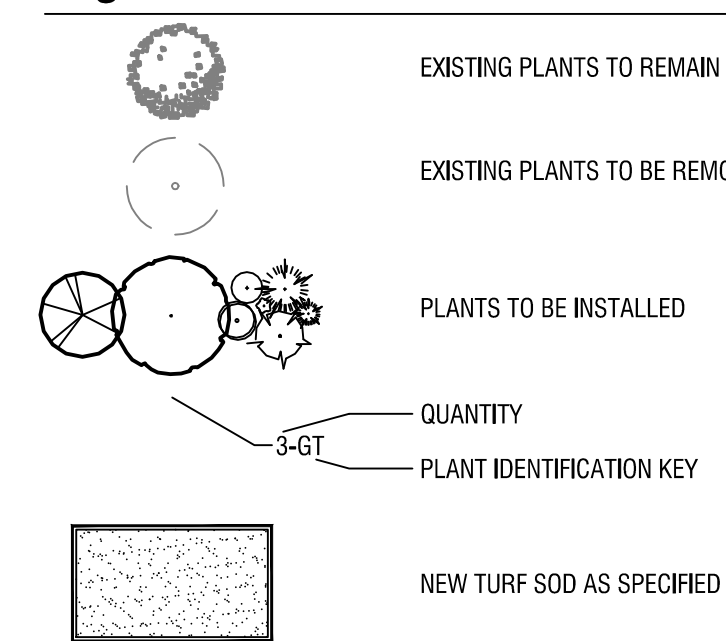

Landscape Notes:

- CONTRACTOR SHALL REPORT TO LANDSCAPE ARCHITECT ALL CONDITIONS WHICH IMPAIR AND/OR PREVENT THE PROPER EXECUTION OF THIS WORK, PRIOR TO BEGINNING WORK.
- NEW TREE PLANTING, SEE DETAILS 2.1.1.1. CONTRACTOR SHALL STAKE ALL TREES DEEMED NECESSARY, I.E., FROM BEING BLOWN OVER, PLANTED WITH LOOSE ROOT BALL, ETC. CONTRACTOR'S OPTION.
- NEW SHRUB PLANTING, SEE DETAIL 3.1.1.1.
- ALL PLANT MATERIAL SHALL CONFORM TO THE AMERICAN NURSESMAN STANDARDS FOR TYPE AND SIZE SHOWN. PLANTS WILL BE REJECTED IF NOT IN A SOUND AND HEALTHY CONDITION.
- ALL PLANTING BEDS SHALL BE COVERED WITH A MINIMUM OF 3" OF SMALL (1" MINUS) BARK CHIPS.
- ALL PLANT MATERIAL SHALL BE GUARANTEED FOR A PERIOD OF ONE YEAR BEGINNING AT THE DATE OF ACCEPTANCE BY OWNER. REPLACE ALL PLANT MATERIAL FOUND DEAD OR NOT IN A HEALTHY CONDITION IMMEDIATELY WITH THE SAME SIZE AND SPECIES AT NO COST TO THE OWNER.
- FINISH GRADES TO BE SMOOTH AND EVEN GRADIENTS WITH POSITIVE DRAINAGE IN ACCORDANCE WITH SITE GRADING PLAN.
- IN ALL PLANTER BED AND LAWN AREAS, THE TOP 6 INCHES OF TOPSOIL WILL BE AMENDED AT A RATIO OF 3 CUBIC YARDS OF COMPOST/ORGANIC MATTER PER 1000 SQUARE FEET. ROTO-TILL ORGANIC MATTER A MINIMUM OF 6 INCHES INTO TOPSOIL. ALL TREE PITS SHALL BE A MIX OF SEVEN PARTS TOPSOIL (AS SPECIFIED IN THESE NOTES) AND THREE PARTS COMPOST/ORGANIC MATTER, BY VOLUME.
- FERTILIZE ALL TREES AND SHRUBS WITH 'AGRIFORM' PLANTING TABLETS. QUANTITY PER MANUFACTURER'S RECOMMENDATIONS.
- ALL PLANTING BEDS SHALL HAVE A MINIMUM OF 18" OF TOPSOIL. SOD AREAS A MINIMUM OF 12" OF TOPSOIL. SPREAD, COMPACT AND FINE GRADE TOPSOIL TO A SMOOTH AND UNIFORM GRADE 3" BELOW SURFACE OF WALKS AND CURBS IN PLANTING BED AREAS, AND 1/2" IN LAWN AREAS.
- RE-USE EXISTING SURFACE TOPSOIL WHERE POSSIBLE. VERIFY SUITABILITY OF SURFACE SOIL TO PRODUCE TOPSOIL MEETING REQUIREMENTS AND AMEND WHEN NECESSARY. TOPSOIL SHALL BE A LOOSE, FRABLE, SANDY LOAM, CLEAN AND FREE OF TOXIC MATERIALS, NOXIOUS WEEDS, WEED SEEDS, ROCKS, GRASS OR OTHER FOREIGN MATERIAL AND A PH OF 5.5 TO 7.0. IF ON-SITE TOPSOIL DOES NOT MEET THESE MINIMUM STANDARDS, CONTRACTORS ARE RESPONSIBLE TO EITHER: A) PROVIDE APPROVED IMPORTED TOPSOIL, OR B) IMPROVE ON-SITE TOPSOIL WITH METHODS APPROVED BY LANDSCAPE ARCHITECT. SUPPLEMENT WITH IMPORTED TOPSOIL WHEN QUANTITIES ARE INSUFFICIENT. CLEAN TOPSOIL OF ROOTS, PLANTS, SODS, STONES, CLAY LUMPS AND OTHER EXTRANEOUS MATERIALS HARMFUL TO PLANT GROWTH.
- IF IMPORTED TOPSOIL FROM OFF-SITE SOURCES IS REQUIRED, PROVIDE NEW TOPSOIL THAT IS FERTILE, FRABLE, NATURAL LOAM, SURFACE SOIL REASONABLY FREE OF SUBSOIL, CLAY LUMPS, BRUSH, WEEDS AND OTHER LITTER, AND FREE OF ROOTS, STUMPS, STONES LARGER THAN 2 INCHES IN ANY DIMENSION, AND OTHER EXTRANEOUS OR TOXIC MATTER HARMFUL TO PLANT GROWTH.
- OBTAIN TOPSOIL FROM LOCAL SOURCES OR FROM AREAS HAVING SIMILAR SOIL CHARACTERISTICS TO THAT FOUND AT PROJECT SITE. OBTAIN TOPSOIL ONLY FROM NATURALLY, WELL-DRAINED SITES WHERE TOPSOIL OCCURS IN A DEPTH OF NOT LESS THAN 4 INCHES.
- REPRESENTATIVE SAMPLES SHALL BE TESTED FOR ACIDITY, FERTILITY AND GENERAL TEXTURE BY A RECOGNIZED COMMERCIAL OR GOVERNMENT AGENCY AND COPIES OF THE TESTING AGENCY'S FINDINGS AND RECOMMENDATIONS SHALL BE FURNISHED TO THE ARCHITECT'S REPRESENTATIVE BY THE CONTRACTOR. NO TOPSOIL SHALL BE DELIVERED IN A FROZEN OR MUDDY CONDITION. ACIDITY/ALKALINITY RANGE - PH. 5.5 TO 7.6.
- IMMEDIATELY CLEAN UP ANY TOPSOIL OR OTHER DEBRIS ON THE SITE CREATED FROM LANDSCAPE OPERATIONS AND DISPOSE OF PROPERLY OFF SITE.
- ALL LANDSCAPED AREAS SHALL HAVE AN AUTOMATIC UNDERGROUND SPRINKLER SYSTEM WHICH ENSURES COMPLETE COVERAGE AND PROPERLY ZONED FOR REQUIRED WATER USES.

LANDSCAPE PLAN

HORIZONTAL SCALE: 1" = 20'

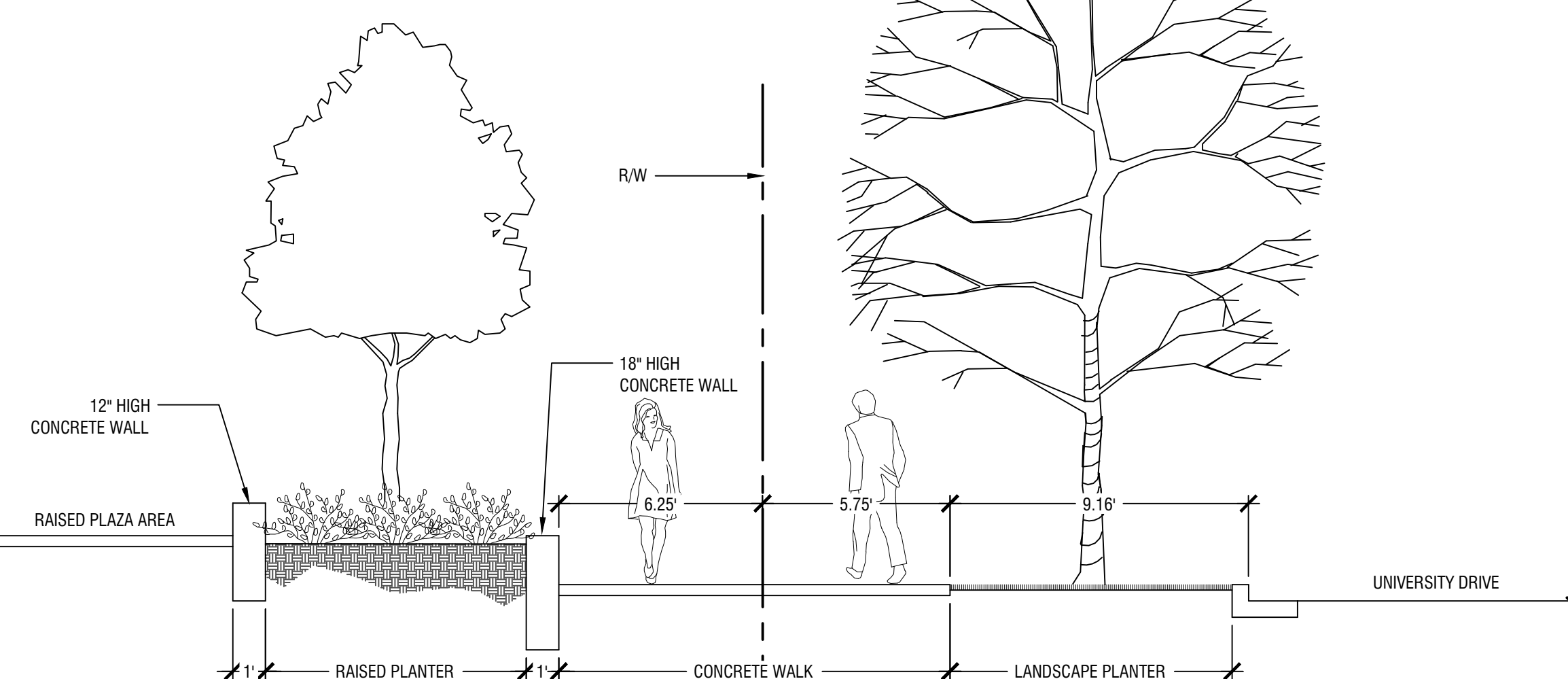

1 University Drive - Section
Scale: 1/4" = 1'

LCA Architects, P.A.
ARCHITECTURE - PLANNING - INTERIOR DESIGN
1221 Shoreline Lane
Boise, Idaho 83702
PHONE: (208) 345-6877 - FAX: (208) 344-9002
COMPILED 2012. All rights reserved. Reproduction or use in any form or by any means - electronic or mechanical, including photocopying, recording, or by any information storage and retrieval system, without written permission of LCA ARCHITECTS, P.A. is prohibited.

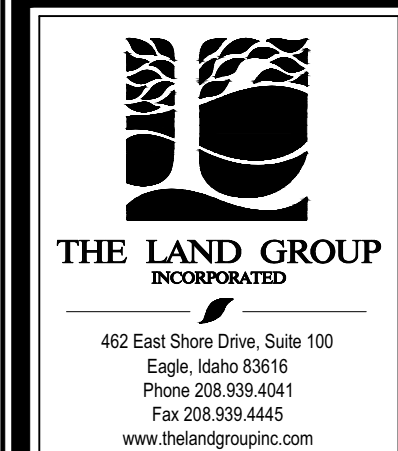
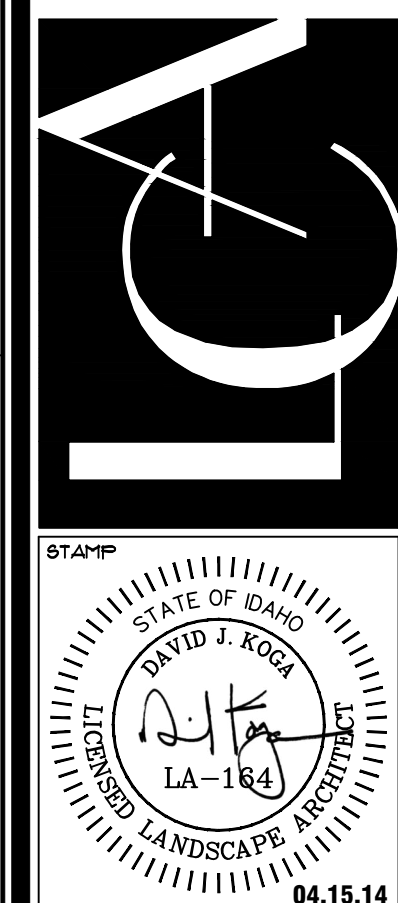

**BOISE STATE UNIVERSITY
ALUMNI AND FRIENDS CENTER**
1173 University Dr., Boise, ID 83706
CONDITIONAL USE - LANDSCAPE PLAN

NO.	DATE	DESCRIPTION
1		
2		
3		
4		
5		
6		
7		
8		
9		
10		
11		
12		
13		
14		
15		
16		
17		
18		
19		
20		

JOB NO.: 1000401
DATE: 04/15/14
DRAWN BY: STAFF
CHKD BY: DKS
SHEET NO.: **L-101**