

**BOUNDARY DESCRIPTION
FOR
LARRY HELLHAKE**

KIRSTEN SUBDIVISION PRELIMINARY PLAT

A parcel located in the NW $\frac{1}{4}$, Government Lot 2 and the SW $\frac{1}{4}$ of the NE $\frac{1}{4}$ of Section 6, Township 2 North, Range 2 East, Boise Meridian, Ada County, Idaho, more particularly described as follows:

BEGINNING at a brass cap monument marking the northwesterly corner of said NW $\frac{1}{4}$, from which a 5/8 inch diameter iron pin marking the southwesterly corner of said NW $\frac{1}{4}$ bears S 0°26'26" W a distance of 2648.22 feet;

Thence S 87°14'09" E along the northerly boundary of said NW $\frac{1}{4}$ a distance of 2804.04 feet to a brass cap monument marking the northeasterly corner of said NW $\frac{1}{4}$;

Thence S 89°29'58" E along the northerly boundary of Government Lot 2 a distance of 35.00 feet to a 5/8 inch diameter iron pin;

Thence leaving said northerly boundary S 1°03'51" W a distance of 1560.10 feet to a 5/8 inch diameter iron pin;

Thence N 88°47'09" W a distance of 2568.44 feet to a 5/8 inch diameter iron pin;

Thence N 18°39'44" W a distance of 60.70 feet to a 5/8 inch diameter iron pin;

Thence N 22°26'27" W a distance of 274.97 feet to a 5/8 inch diameter iron pin on the southerly boundary of Government Lot 4 of said Section 6;

Thence N 87°39'58" W along said southerly boundary a distance of 124.84 feet to a 1/2 inch diameter iron pin marking the southwesterly corner of said Government Lot 4;

Thence N 0°26'26" E along the westerly boundary of said Government Lot 4 a distance of 1324.23 feet to the POINT OF BEGINNING.

This parcel contains 102.36 acres and is subject to any easements existing or in use.

Prepared by: Glenn K. Bennett, PLS
Civil Survey Consultants, Incorporated
August 17, 2015

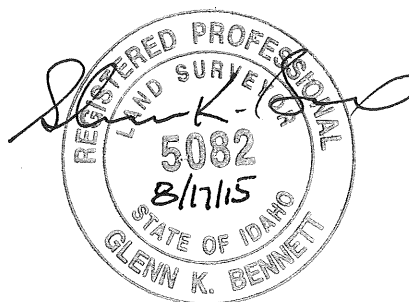

SKETCH TO ACCOMPANY PRELIMINARY PLAT DESCRIPTION FOR KIRSTEN SUBDIVISION
 LOCATED IN THE NW 1/4, GOVERNMENT LOT 2 AND THE SW 1/4 OF THE NE 1/4
 OF SECTION 6, TOWNSHIP 2 NORTH, RANGE 2 EAST, BOISE MERIDIAN,
 ADA COUNTY, IDAHO.

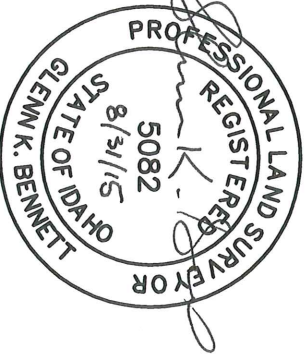
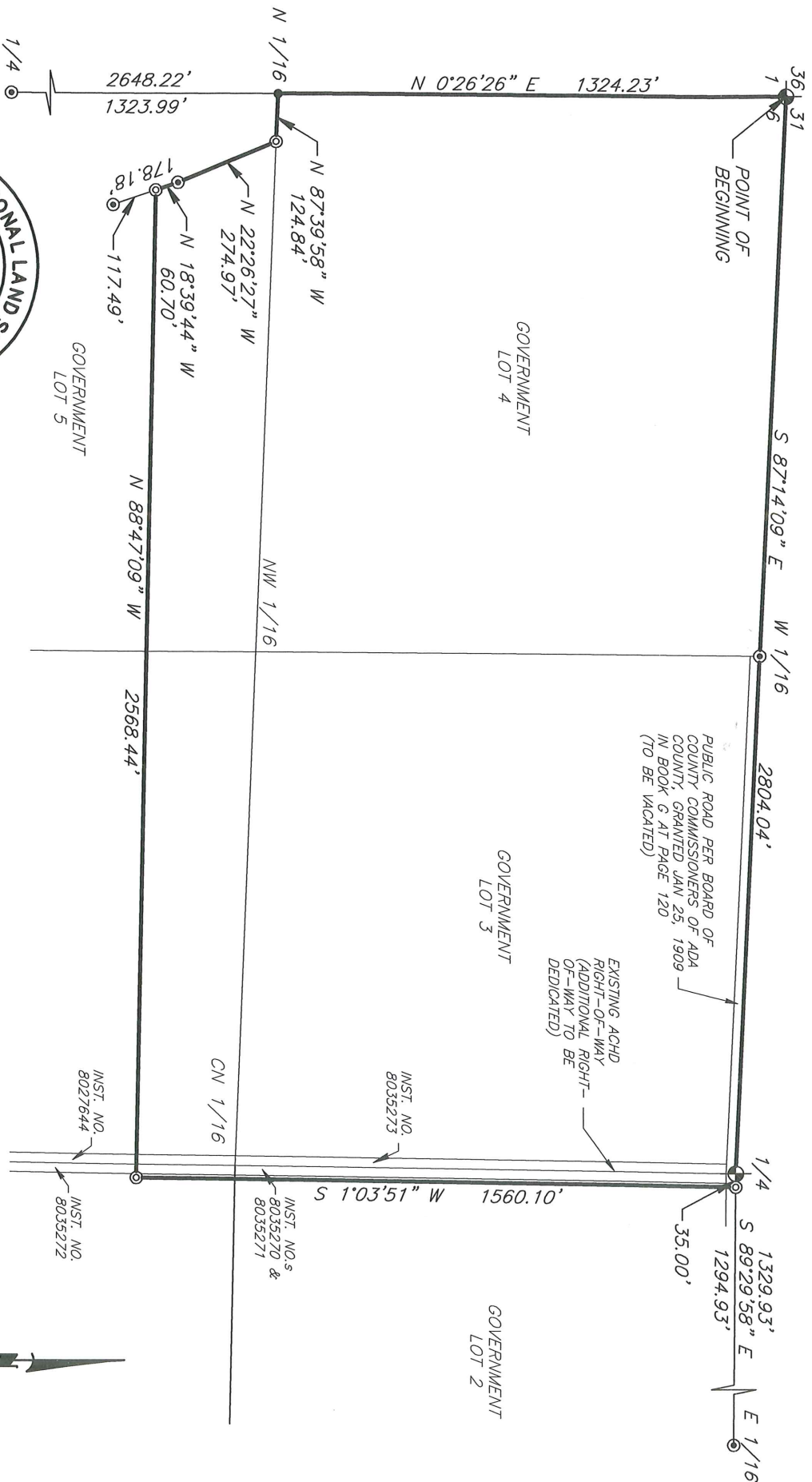

CIVIL SURVEY CONSULTANTS, INC.
 2893 S. MERIDIAN ROAD
 MERIDIAN, IDAHO 83642
 (208)888-4312

SCALE: 1"=400'

