

Boise City Parks Department March 7, 2016

River to Ridges Trail Program

1104 Royal Blvd

Boise, Idaho 83706

Re: Access to Green Belt @ Ben's Crow Inn

Ladies and Gentlemen,

There are development plans for the commercial Property on Warms Springs Ave.
now known as Ben's Crow Inn.

I've attached a copy of the plat submitted to Boise City Project Development
Services.

I've also enclosed a photograph showing the state of the access at this location.
Unfortunately, the tree roots have destroyed the asphalt surface making it un-ride
able.

Is there some way this path can be repaired. Unfortunately, the path is apparently
not on a perfected easement. The question is who owns the property. The plat
shows a Brant Petersen as the owner of this thin sliver of property. I'm sure based
on the damage caused by the tree roots that the construction of this path pre-dates
his ownership.

I use this path and would like to see it repaired. Is this something you could look
into for me? Perhaps some service group would take it on as a project or City parks
and recreation crew could initiate repairs.

Jack Snyder

A handwritten signature in black ink that reads "Jack Snyder".

2566 East Plateau Drive

Boise, Idaho 83712





PRELIMINARY PLAT FOR BCI SUBDIVISION

A PARCEL OF LAND LOCATED IN THE SE 1/4 OF OF THE NE 1/4 SECTION 33,
T.3N., R.3E., B.M., ADA COUNTY, IDAHO

6781 E. Warm
Springs
Sub 16-00006 April 4th 2016
see-3830-
Planning Commission -

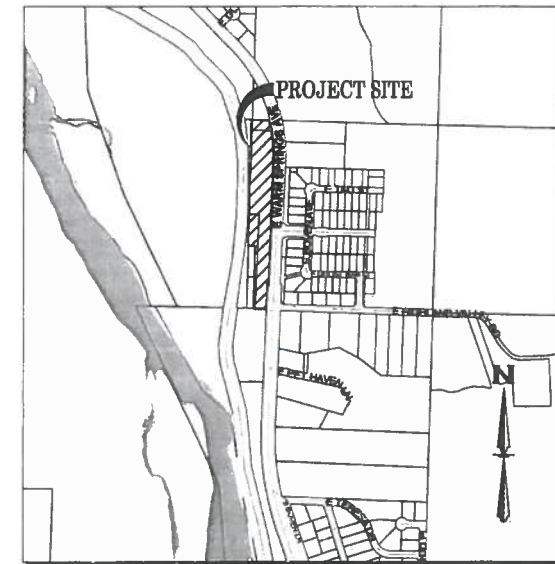

VICINITY MAP
1" = 800'

Revisions	Date	Description
1		
2		
3		
4		

ROCK SOLID CIVIL
Civil Engineering and Land Development Consulting
270 N. 27th Street, Suite 100 Boise, ID 83702
C. COSLETT
www.rocksolidcivil.com

REUSE OF DRAWINGS
THIS DOCUMENT AND THE IDEAS AND DESIGNS
INCORPORATED HEREIN, AS AN INSTRUMENT OF
PROFESSIONAL SERVICE, IS THE PROPERTY OF
ROCK SOLID CIVIL LLC AND IS NOT TO BE USED
IN WHOLE OR IN PART, FOR ANY OTHER PROJECT
WITHOUT THE EXPRESS WRITTEN AUTHORIZATION
OF ROCK SOLID CIVIL LLC.

BCI SUBDIVISION
PRELIMINARY PLAT

Project Name
Sheet Name
Stamp
Project No. RSC-1600
Drawn By: RLC
Date: 8 February 2016
Sheet No.
10692
JIM E. COSLETT
REGISTERED ENGINEER
STATE OF IDAHO

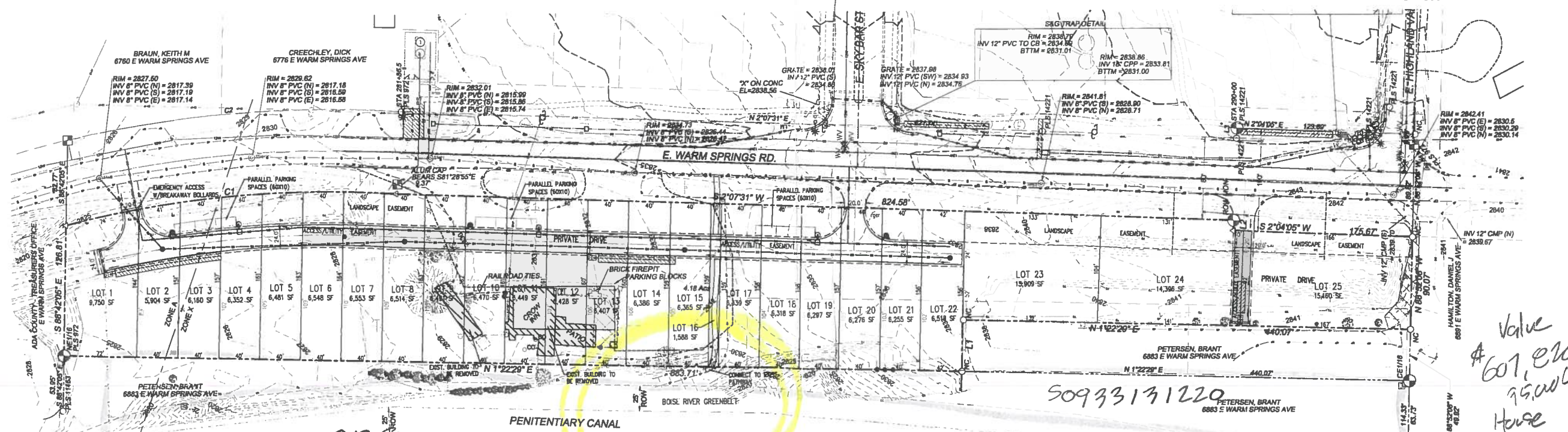

Boise City Development
Susan Rigg 384 3830
Box 500
83701

Area of
Concern

Value
\$601,820
15,000 sq ft
House

2255
1220
25 Acres
45
Other 2.4
Water Land

LINE TABLE	
LINE BEARING	DISTANCE
L1 N 88°20'00" W	48.82
L2 N 87°59'50" W	10.00
L3 N 87°59'50" W	10.00

CURVE TABLE				
CURVE	ARC LENGTH	DELTA ANGLE	RADIUS	CHORD BEARING
C1	326.60	18°03'26"	1036.47	8.4°39'00" E
C2	330.07	18°03'26"	1114.47	11.4°28'10" W
C3	38.61	80°46'33"	28.00	N 43°18'07" W

GENERAL LEGEND

- BOUNDARY LINE
- LOT LINE
- EASEMENT LINE
- PROPOSED EDGE OF PAVEMENT
- PROPOSED SANITARY SEWER
- PROPOSED WATER MAIN
- PROPOSED CONCRETE OR ASPHALT PATHWAY
- ASPHALT ACCESS ROAD
- PROPOSED FIRE HYDRANT
- PROPOSED STREET LIGHT
- PROPOSED DRAINAGE FACILITY
- EXISTING RIGHT-OF-WAY
- SECTION LINE
- EXISTING SEWER
- EXISTING WATER
- EXISTING EDGE OF PAVEMENT
- EXISTING OVERHEAD POWER LINES

DEVELOPMENT FEATURES:

TOTAL ACRES.....4.18 ACRES
TOTAL LOTS.....25
BUILDABLE LOTS.....24
COMMON LOTS/ACRE.....0.0 ACRES
DENSITY DU/ACRES.....4.18 ACRES
EXISTING ZONING.....A-1
(CITY OF BOISE)
MINIMUM RESIDENTIAL LOT SIZE 5,000 sq ft

NOTES:

- SANITARY SEWER MAINS SHALL BE 8" DIAMETER UNLESS OTHERWISE SHOWN.
- WATER MAINS SHALL BE 8" DIAMETER UNLESS OTHERWISE SHOWN.
- SURFACE STORM WATER DRAINAGE SHALL BE DIRECTED TO DRAINAGE FACILITIES AS SHOWN.
- THIS SUBDIVISION IS SUBJECT TO COMPLIANCE WITH THE IDAHO CODE SECTION 31-3805 CONCERNING IRRIGATION WATER.
- ALL LOTS ARE TO BE DESIGNATED SINGLE FAMILY RESIDENTIAL EXCEPT LOT 16, BLOCK 1, WHICH WILL BE A COMMON LOT OWNED AND MAINTAINED BY THE HOME OWNERS ASSOCIATION.
- A PORTION OF THIS PROJECT IS LOCATED WITHIN THE

DEVELOPER
CIS, LLC
P.O. BOX 1610,
EAGLE IDAHO 83616

CALL BEFORE YOU DIG!
CALL DIGLINE INC.
PRIOR TO COMMENCING
UNDERGROUND WORK
208-342-1585

LAND SURVEYOR
SAWTOOTH LAND SURVEYING LLC
2030 S. WASHINGTON AVE.
EMMETT, ID 83617
(208) 398-8104

CIVIL ENGINEER
JIM E. COSLETT, P.E.
ROCK SOLID CIVIL LLC
270 N. 27th ST. SUITE 100
BOISE, ID 83702
(208) 342-3277

UTILITY	REPRESENTATIVES	PHONE
GAS	INTERMOUNTAIN GAS	(208) 377-8830
ELECTRICITY	IDAHO POWER	(208) 382-8320
TELEPHONE	CENTURY LINK	(877) 290-5458
CABLE TV	CABLE ONE	(208) 375-0888
SEWER	CITY OF BOISE	(208) 384-3800
WATER	UNITED WATER OF IDAHO	(208) 362-7200
ROADS	ADA COUNTY HIGHWAY DISTRICT	(208) 334-8000

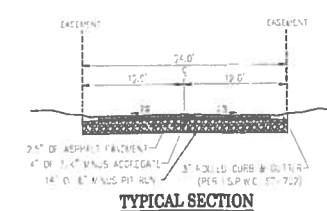

TYPICAL SECTION

SCALE N FEET
1" = 5'

CALL BEFORE YOU DIG!
CALL DIGLINE INC.
PRIOR TO COMMENCING
UNDERGROUND WORK
208-342-1585