

Communities in Motion 2040 Development Checklist

The Community Planning Association of Southwest Idaho (COMPASS) is the metropolitan planning organization (MPO) for Ada and Canyon Counties. COMPASS has developed this checklist as a tool for local governments to evaluate whether land developments are consistent with the goals of *Communities in Motion 2040* (CIM 2040), the regional long-range transportation plan for Ada and Canyon Counties. CIM 2040 was developed through a collaborative approach with COMPASS member agencies and adopted by the COMPASS Board on **July 21, 2014**.

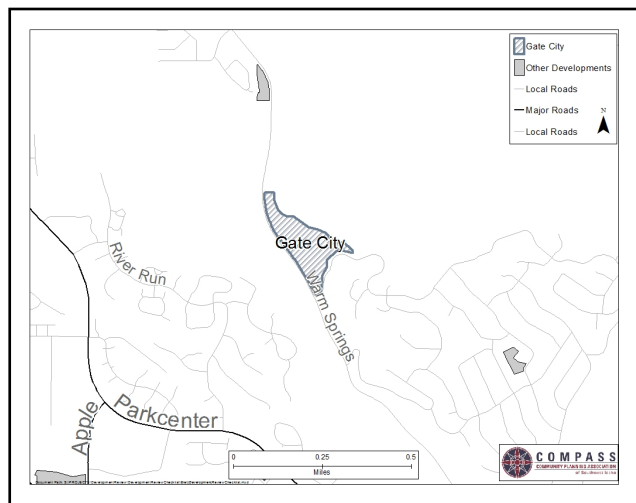

[Click here for detailed map.](#)

Name of Development: _____

Summary: _____

Land Use

In which of the [CIM 2040 Vision Areas](#) is the proposed development? (**Goal 2.1**)?

- | | | | |
|---|--|---|---------------------------------|
| <input type="radio"/> Downtown | <input type="radio"/> Employment Center | <input type="radio"/> Existing Neighborhood | <input type="radio"/> Foothills |
| <input type="radio"/> Future Neighborhood | <input type="radio"/> Mixed Use | <input type="radio"/> Prime Farmland | <input type="radio"/> Rural |
| <input type="radio"/> Small Town | <input type="radio"/> Transit Oriented Development | | |

☐ Yes ☐ No ☐ N/A The proposal is within a CIM 2040 Major Activity Center. (**Goal 2.3**)

Neighborhood (Transportation Analysis Zone) Demographics

Existing		Existing TAZ + Proposal		2040 Forecast	
Households	Jobs	Households	Jobs	Households	Jobs

☐ Yes ☐ No ☐ N/A The number of jobs and/or households in this development is consistent with jobs/households in the CIM 2040 Vision in this neighborhood. (**Goal 2.1**)

Area (Adjacent Transportation Analysis Zone) Demographics

Existing		Existing TAZs + Net Proposed		2040 Forecast	
Households	Jobs	Households	Jobs	Households	Jobs

☐ Yes ☐ No ☐ N/A The number of jobs and/or households in this development is consistent with jobs/households in the CIM 2040 Vision in this area. (**Goal 2.1**)



More information on COMPASS and *Communities in Motion 2040* can be found at:

www.compassidaho.org

Email: info@compassidaho.org

Telephone: (208) 475-2239



COMPASS
COMMUNITY PLANNING ASSOCIATION
of Southwest Idaho

Communities in Motion 2040 Development Checklist

Transportation

- ☐ Attached ☐ N/A An Area of Influence Travel Demand Model Run is attached.
- ☐ Yes ☐ No ☐ N/A There are relevant projects in the current Regional [Transportation Improvement Projects](#) (TIP) within one mile of the development.

Comments:

- ☐ Yes ☐ No ☐ N/A The proposal uses appropriate access management techniques as described in the [COMPASS Access Management Toolkit](#).

Comments:

- ☐ Yes ☐ No ☐ N/A This proposal supports Valley Regional Transit's [valleyconnect](#) plan. See [Valley Regional Transit Amenities Development Guidelines](#) for additional detail.

Comments:

The **Complete Streets Level of Service (LOS) scoring** based on the proposed development will be provided on an separate worksheet (**Goals [1.1](#), [1.2](#), [1.3](#), [1.4](#), [2.4](#)**):

- ☐ Attached ☐ N/A Complete Streets LOS scorecard is attached.
- ☐ Yes ☐ No ☐ N/A The proposal maintains or improves current automobile LOS.
- ☐ Yes ☐ No ☐ N/A The proposal maintains or improves current bicycle LOS.
- ☐ Yes ☐ No ☐ N/A The proposal maintains or improves current pedestrian LOS.
- ☐ Yes ☐ No ☐ N/A The proposal maintains or improves current transit LOS.
- ☐ Yes ☐ No ☐ N/A The proposal is in an area with a [Walkscore](#) over 50.

Housing

- ☐ Yes ☐ No ☐ N/A The proposal adds [compact housing](#) over seven residential units per acre. (**Goal [2.3](#)**)
- ☐ Yes ☐ No ☐ N/A The proposal is a mixed-use development or in a mixed-use area. (**Goal [3.1](#)**)
- ☐ Yes ☐ No ☐ N/A The proposal is in an area with lower transportation costs than the [regional average](#) of 26% of the median household income. (**Goal [3.1](#)**)
- ☐ Yes ☐ No ☐ N/A The proposal improves the jobs-housing balance by providing housing in employment-rich areas. (**Goal [3.1](#)**)

Community Infrastructure

- ☐ Yes ☐ No ☐ N/A The proposal is infill development. (**Goals [4.1](#), [4.2](#)**)
- ☐ Yes ☐ No ☐ N/A The proposal is within or adjacent to city limits. (**Goals [4.1](#), [4.2](#)**)
- ☐ Yes ☐ No ☐ N/A The proposal is within a city area of impact. (**Goals [4.1](#), [4.2](#)**)

Health

- ☐ Yes ☐ No ☐ N/A The proposal is within 1/4 mile of a transit stop. (**Goal [5.1](#)**)
- ☐ Yes ☐ No ☐ N/A The proposal is within 1/4 mile of a public school. (**Goal [5.1](#)**)
- ☐ Yes ☐ No ☐ N/A The proposal is within 1/4 mile of a grocery store. (**Goal [5.1](#)**)
- ☐ Yes ☐ No ☐ N/A The proposal is within 1 mile of a park and ride location. (**Goal [5.1](#)**)

Economic Development

- ☐ Yes ☐ No ☐ N/A The proposal improves the jobs-housing balance by providing employment in housing-rich areas. (**Goal [3.1](#)**)
- ☐ Yes ☐ No ☐ N/A The proposal provides grocery stores or other retail options for neighborhoods within 1/2 mile. (**Goal [6.1](#)**)

Open Space

- ☐ Yes ☐ No ☐ N/A The proposal is within a 1/4 mile of a public park. (**Goal [7.1](#)**)
- ☐ Yes ☐ No ☐ N/A The proposal provides at least 1 acre of parks for every 35 housing units. (**Goal [7.1](#)**)

Farmland

- ☐ Yes ☐ No ☐ N/A The proposal is outside "Prime Farmland" in the CIM 2040 Vision. (**Goals [4.1](#), [8.2](#)**)
- ☐ Yes ☐ No ☐ N/A The proposal is outside prime farmland. (**Goal [8.2](#)**)

Communities in Motion 2040 Complete Streets Scorecard

The purpose of this checklist is to provide a tool for local governments to evaluate whether land developments are in accordance with the goals of *Communities in Motion 2040* (CIM 2040). Complete Streets Level of Service (LOS) refers to the multimodal (automobile, bicycle, pedestrian, and transit) experience and grades a roadway (A-F) for each mode. COMPASS conducts Complete Streets Level of Service (CSLOS) analysis for developments on arterial roads.



	Mode	Existing	With bicycle lane and detached sidewalk
		Link LOS	Link LOS
East Warm Springs Avenue Windsong Drive to Goodman Street	Transit	F	F
	Bike	D	A
	Ped	D	B
Highway Capacity Manual 2010 Methodologies			

Walkscore: 10 Car-Dependent. Walkscore is a walkability index that assigns a numerical walkability on a scale from 0 - 100 based on walking routes to destinations such as grocery stores, schools, parks, restaurants, and retail. Scores of 50 or higher are considered at least "Somewhat Walkable" while scores less than 50 are "Car-Dependent."

Additional Comments:

The *Ada County Highway District Livable Street Design Guide* indicates that this section of East Warm Springs Boulevard is classified as a "Residential Arterial" with recommended street design for a bicycle lane and detached sidewalk. A bicycle lane would improve bicycle LOS D to LOS A. A detached sidewalk would improve pedestrian LOS D to LOS B. See above.

Consider improving the entrance to the Tram Trail and allowing for neighborhood connections to the trail.

More information on
COMPASS and
Communities in Motion
2040 can be found at:



www.compassidaho.org

