



STATE STREET (NORTH) ELEVATIONS



STATE STREET (SOUTH) ELEVATIONS

Ward Schwider  
 1716 N 32nd  
 BOISE, ID 83703  
 tel (208) 388-0758  
 cell: 859-2336  
 email: schwider1@juno.com

Architectural  
 Productions

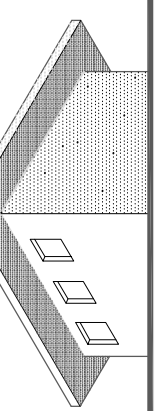

All measurements, sections, views, and designs depicted on these drawings are the property of Ward Schwider Architect and are not to be used, copied, or reproduced without the written permission from Ward Schwider Architect. All rights reserved. No part of this drawing shall be altered or used without the written consent of Ward Schwider Architect.

State Street Apartments

PC zone  
 2507 State Street

Licensed Architect  
 AR-984221

Ward Schwider  
 State of Idaho

DATE: June 17, 2017  
 PROJECT NO:  
 DRAWN: WBS  
 CHECKED:

revisions:

sheet number:  
**A3.1**  
 Elevations



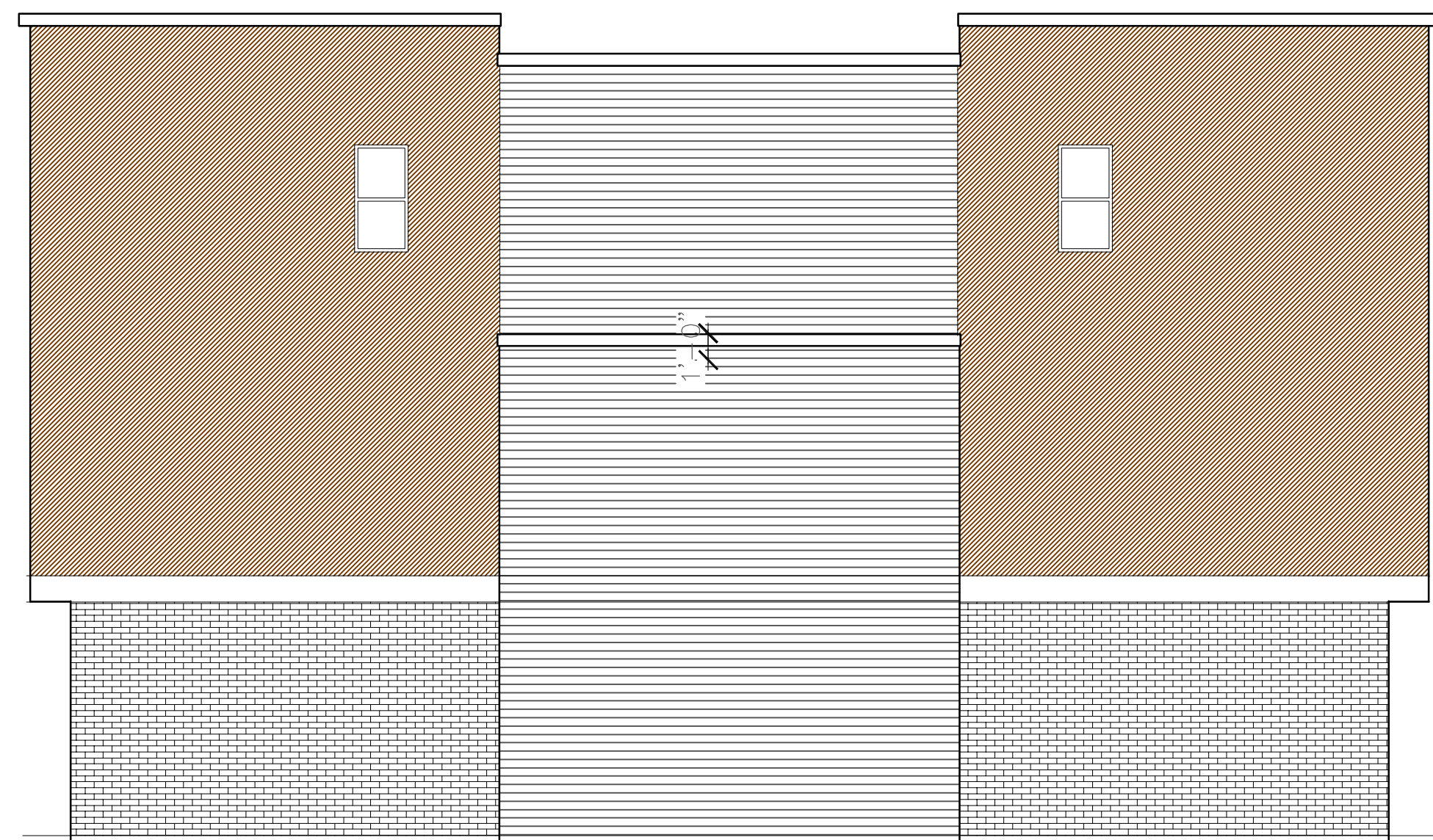

3RD FLOOR BEDRMS  
8'-0"

2ND FLOOR LIVING  
8'-0"

GARAGE  
8'-8"



30'-0"

INTERIOR UNITS- EAST AND WEST ELEVATIONS

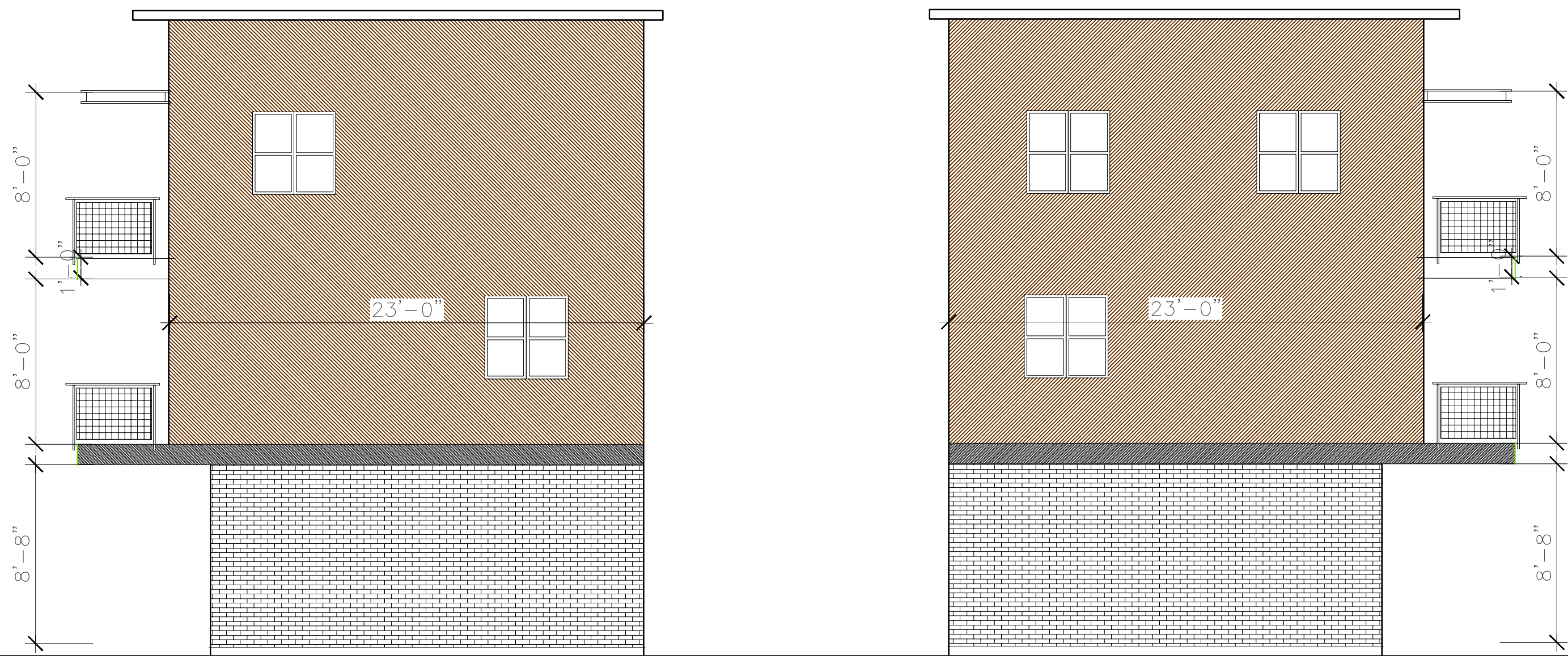

INTERIOR UNITS- NORTH-SOUTH ELEVATIONS

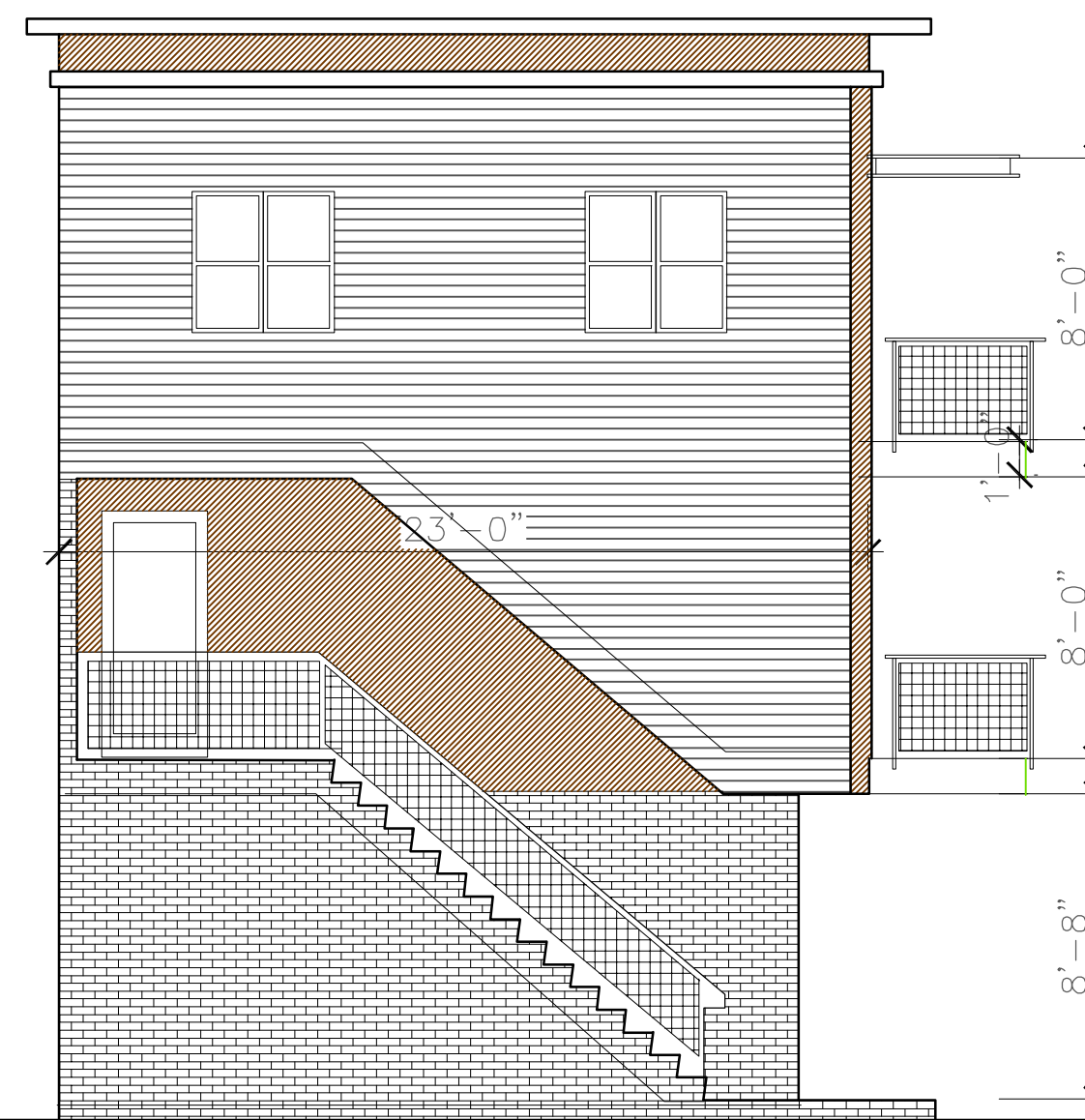

INTERIOR UNITS- SINGLE FAMILY

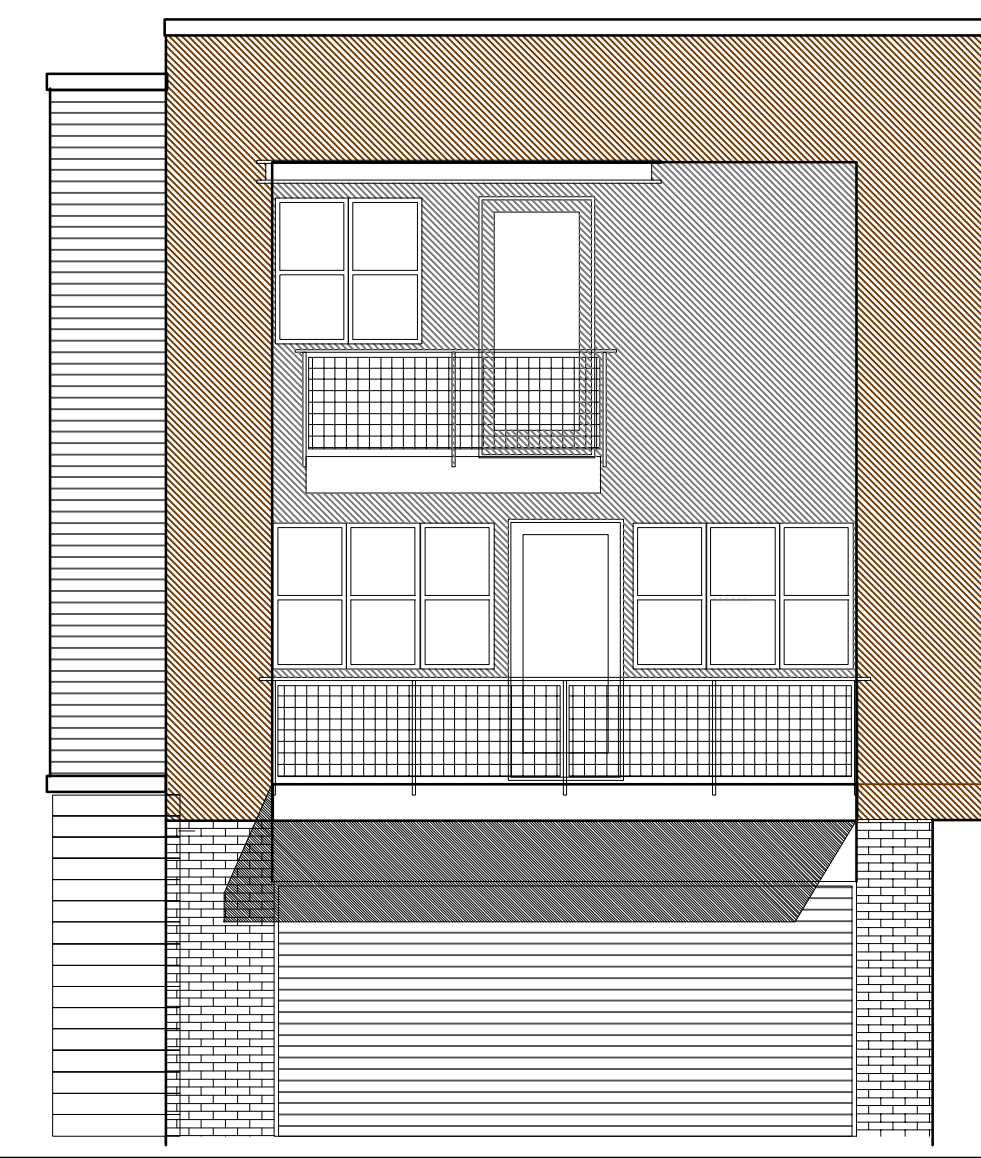

Ward Schwider  
1716 N 32nd  
BOISE, ID 83703  
tel: (208) 388-0758  
cell: 859-2336  
email: schwider1@juno.com

Architectural  
Productions

All arrangements, concepts, ideas, and drawings are the property of Ward Schwider Architect. No part of this drawing shall be used for any other project without the written consent of Ward Schwider Architect.

State Street Apartments  
PC zone  
2507 State Street

Licensed Architect  
AR-984221

Ward Schwider  
State of Idaho

DATE: June 17, 2017  
PROJECT NO:  
DRAWN: WBS  
CHECKED:

revisions:

sheet number:  
**A3.2**  
Elevations