

October 10, 2019

KayCee Babb
City of Boise Design Review Planner

Re: BLD 19-02899 Roosevelt Market Project

KayCee,

I am writing to you in regard to your email sent on 10-9-2019 on the project listed in the subject line.

I have submitted new drawings for your review into the City of Boise PDS portal. These changes take into account an additional window on the north elevation of the main level. I seemed to have missed adding this window to our plans during the construction document process. Thank you for bringing that to my attention.

The additional window that has been removed is to satisfy the building departments request. In talking to Carl Madsen with the building department, he did not feel that this window was appropriate to include on the North elevation considering the whole second floor is considered new space and falls under the regulation of requiring meeting fire protection. One of our largest concerns with this remodel of the Roosevelt Market is to bring the Life/Safety standards of the building up to a more reasonable level of compliance for the patrons of the Market and the neighbors of this building. It is for this reason that we are going to such an extent to upgrade the structure, electrical, mechanical and plumbing throughout. We would be happy to incorporate the 2nd level north window if it is in the best wishes of the City, but along with all the windows on the North side, they will be meeting a 0.75 Hour rating.

As for the parapet height, it was been increased just enough to meet building code guidelines. This height increase takes into account the required guard rail height requirements above the roof decking around the perimeter. The height increase was a product of bringing into account the slope needed for proper drainage of our roof decking system. It is our intention to keep the parapet wall as low as we possibly can while maintaining the guardrail requirements of the building codes.

Additionally, in the updated drawings provided, we have included a rooftop screen to cover up the rooftop equipment. We are proposing a perforated metal screen material on three sides that will be painted the same color as the exterior siding material.

Please let us know if this satisfies the needs of the Planning and Development Department. We would be happy to discuss these items further or make any additional changes necessary to bring the project in line with the requirements of your department.

Sincerely,

A handwritten signature in blue ink, appearing to read "Andrew Bick", with a stylized flourish extending from the end.

Andrew Bick
Andrew K. Bick, Inc.
(208) 726-8608
akbick@gmail.com

ANDREW K. BICK INC.
p.o. box 9876 boise, IDAHO 83707
akbick@gmail.com
208.726.8608 phone

COPYRIGHT © 2019 ANDREW K BICK, INC.

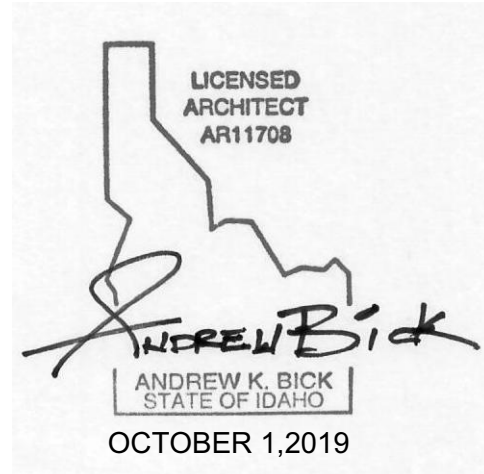

CONSULTANT

THIS DRAWING DEPICTS IDEAS, DESIGNS, PLANS, AND DETAILS WHICH ARE PROPRIETARY TO ANDREW K BICK, INC. THEY WERE CREATED, DESIGNED, AND DEVELOPED FOR USE SOLELY IN CONNECTION WITH THE PROJECT SHOWN ON THIS DRAWING AND MAY BE USED ONLY WITH THE PERMISSION OF ANDREW K BICK, INC. NO TRANSFER OF ANY RIGHTS THERE TO IS INTENDED OR GRANTED BY DELIVERY HEREOF, AND EXCEPT UPON THE WRITTEN PERMISSION OF ANDREW K BICK, INC. THIS DRAWING IS NOT TO BE DISCLOSED IN ANY WAY FOR PROJECTS OTHER THAN THE SPECIFIED PROJECT.

Issue Date:		#Issue Date
Drawn By:		OST
Checked By:		AKB
Revision ID	ChID	Issue Name
		Date

ROOSEVELT MARKET
LORORI LLC
311 N. ELM AVE. BOISE ID 83712

EXTERIOR ELEVATIONS

Stamp
Project No.
19100
Sheet No.

A3.2

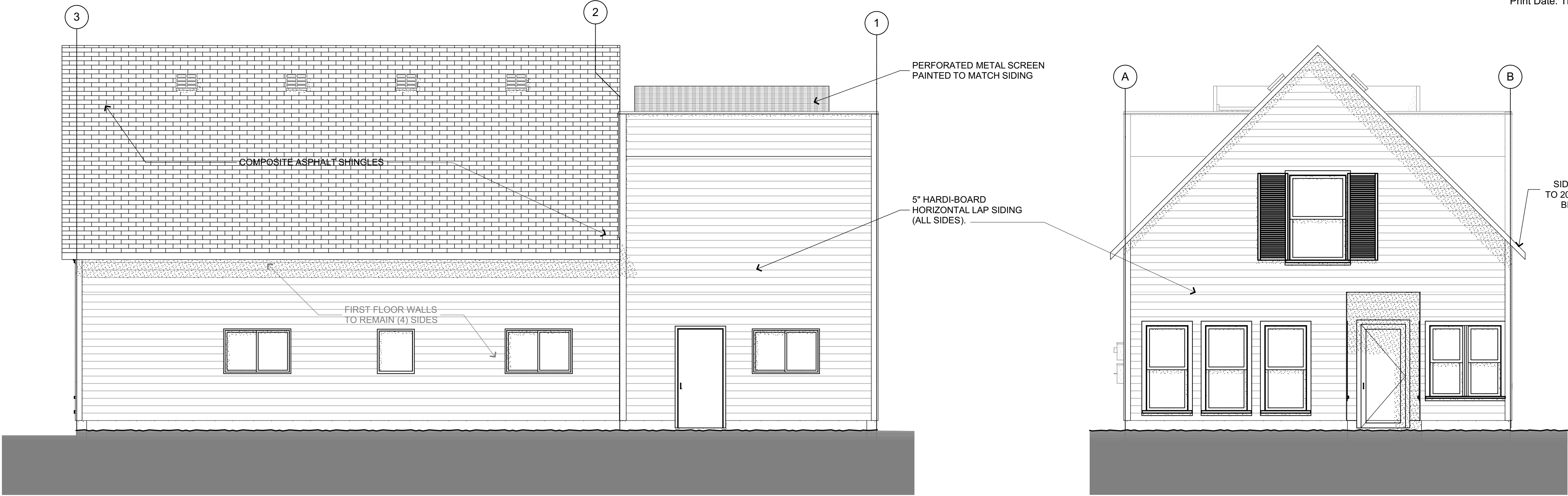

4 NORTH ELEVATION
A3.2 SCALE: 1/4" = 1'-0"

3 EAST ELEVATION
A3.2 SCALE: 1/4" = 1'-0"

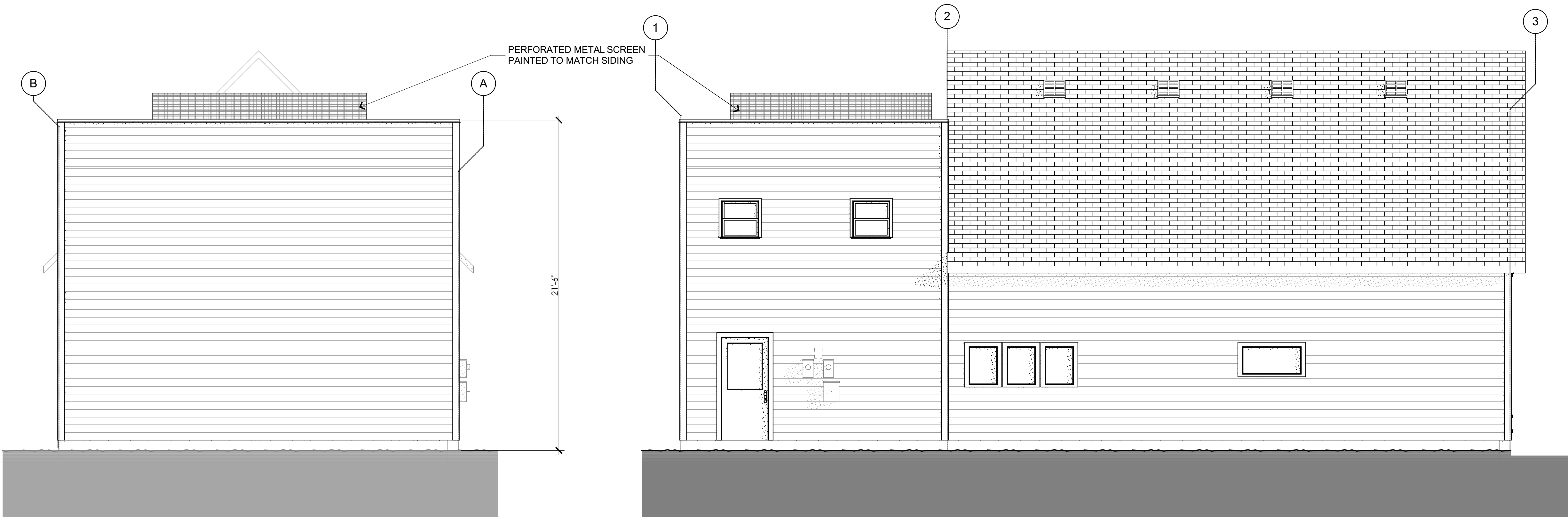

3 WEST ELEVATION
A3.2 SCALE: 1/4" = 1'-0"

2 SOUTH ELEVATION
A3.2 SCALE: 1/4" = 1'-0"

GENERAL NOTES:

- REFERENCE THE FLOOR PLANS FOR EXTERIOR HOLLOW METAL AND ALUMINUM FRAME TYPES.
- REFERENCE THE WALL SECTIONS FOR ADDITIONAL ELEVATION CALLOUTS, MATERIAL CALLOUTS, MATERIAL TRANSITIONS, AND DETAILS.
- REFERNECE THE ELECTRICAL DRAWINGS FOR BACKBOX LOCATIONS AND OTHER ELECTRICAL WORK AT THE EXTERIOR BUILDING.
- REFERENCE THE CIVIL AND LANDSCAPE DRAWINGS FOR FINISH (T.O.C.) ELEVATIONS, EXTERIOR DETAILS, DIMENSIONS, FOR EXTERIOR CONCRETE, SIDEWALKS AND OTHER SITE AND PLANTING WORK.

Boise City
Stamp

ANDREW K. BICK INC.
p.o. box 9876 boise, IDAHO 83707
akbick@gmail.com
208.726.8608 phone

COPYRIGHT © 2019 ANDREW K BICK, INC.

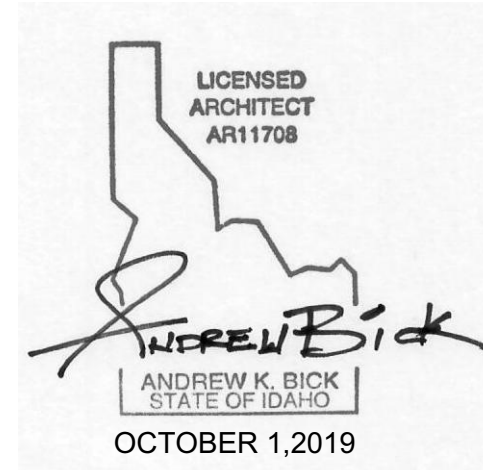

CONSULTANT

THIS DRAWING DEPICTS IDEAS, DESIGNS, PLANS, AND DETAILS WHICH ARE PROPRIETARY TO ANDREW K BICK, INC. THEY WERE CREATED, DESIGNED, AND DEVELOPED FOR USE SOLELY IN CONNECTION WITH THE PROJECT SHOWN ON THIS DRAWING AND MAY BE USED ONLY WITH THE PERMISSION OF ANDREW K BICK, INC. NO TRANSFER OF ANY RIGHTS THERE TO IS INTENDED OR GRANTED BY DELIVERY HEREOF, AND EXCEPT UPON THE WRITTEN PERMISSION OF ANDREW K BICK, INC. THIS DRAWING IS NOT TO BE DISCLOSED IN ANY WAY FOR PROJECTS OTHER THAN THE SPECIFIED PROJECT.

Issue Date:		#Issue Date	
Drawn By:		OST	
Checked By:		AKB	
Revision ID	ChID	Issue Name	Date

ROOSEVELT MARKET
LORORI LLC
311 N. ELM AVE. BOISE ID 83712

FLOOR PLANS

Stamp
Project No.
19100
Sheet No.

A2.2

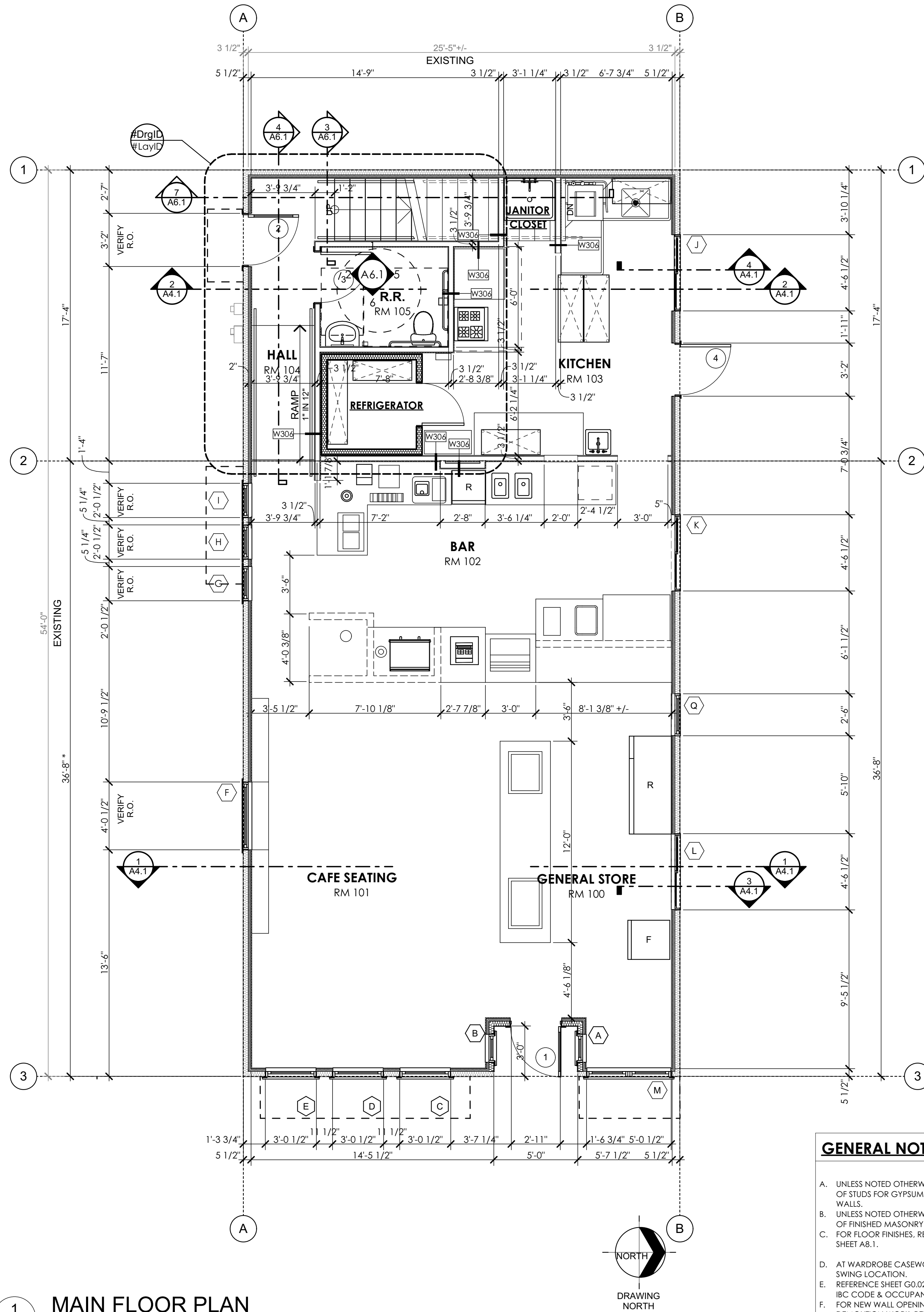
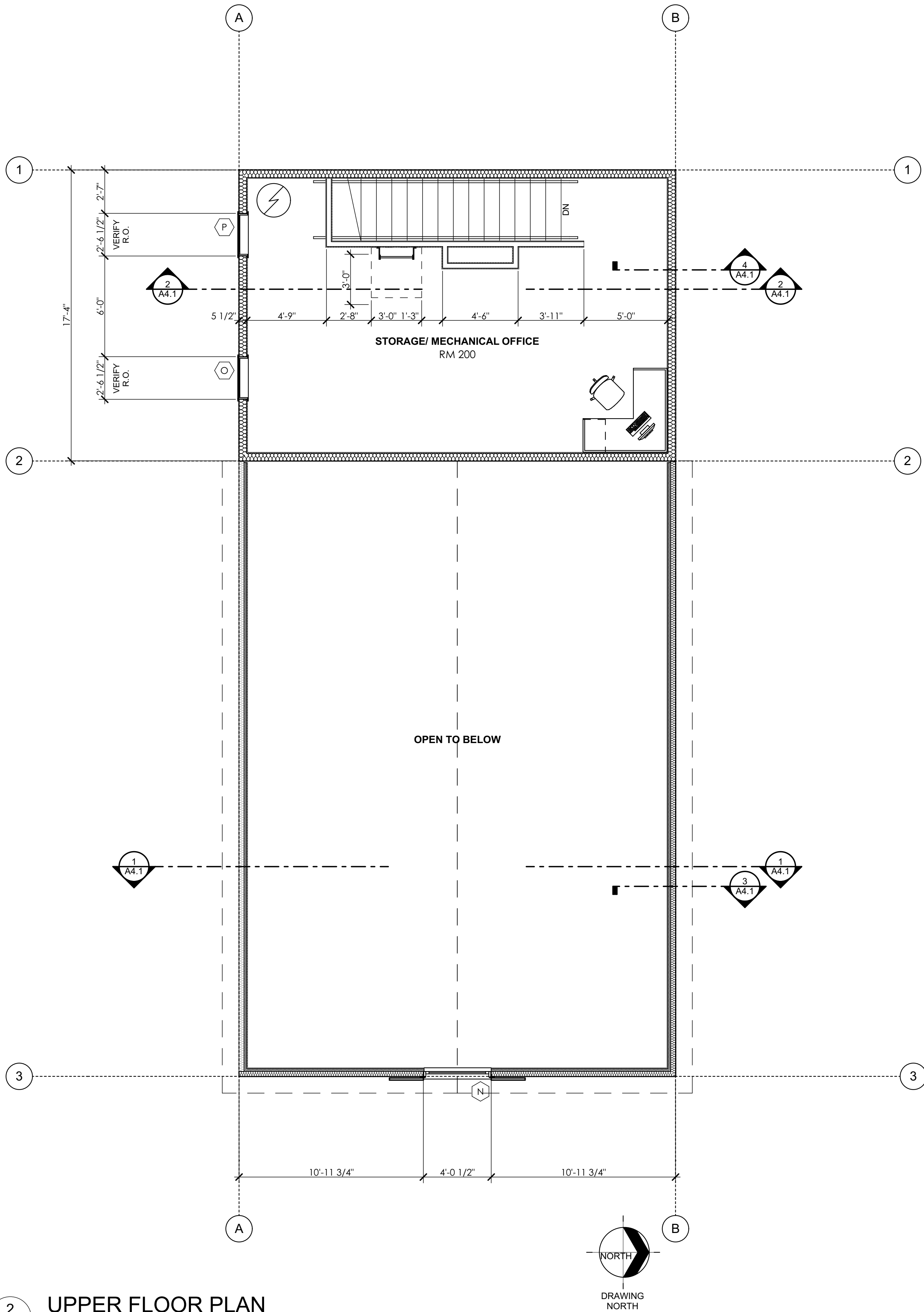

GENERAL NOTES:

- UNLESS NOTED OTHERWISE, ALL DIMENSIONS ARE TO THE FACE OF STUDS FOR GYPSUM WALLBOARD / STEEL STUD PARTITION WALLS.
- UNLESS NOTED OTHERWISE, ALL DIMENSIONS ARE TO THE FACE OF FINISHED MASONRY FOR CMU AND/OR BRICK.
- FOR FLOOR FINISHES, REFER TO THE ROOM FINISH SCHEDULE, SHEET A8.1.
- AT WARDROBE CASEWORK, REFER TO EACH ROOM FOR DOOR SWING LOCATION.
- REFERENCE SHEET G0.02 FOR PROJECT INFORMATION AND 2015 IBC CODE & OCCUPANCY PLAN.
- FOR NEW WALL OPENINGS, FLOOR CUTTING, AND ALL OTHER DEMOLITION WORK, REFER TO THE DEMOLITION PLANS, SHEETS D2.11.1 & D2.11.2.

Boise City
Stamp

GENERAL NOTES:

ALL EXTERIOR WALLS SHALL BE SHEATHED W/ 7/16" OSB. ATTACH WITH MIN. 16 GA. X 1 3/4" LEG STAPLES AT 6" O.C. TO ALL SUPPORTED PANEL EDGES AND AT 6" O.C. IN THE FIELD. U.N.O.

STAPLES SHALL NOT BE SUBSTITUTED FOR COMMON NAILS AT SHEAR PANELS.

ALL SHEAR PANELS SHALL HAVE DOUBLE STUDS AT ENDS FOR EDGE NAILING AND ATTACHMENT OF STRAPS AND/OR HOLD DOWNS, TYP.

ALL HOLD DOWNS SHALL ALIGN AT DOUBLE STUDS AT ENDS OF SHEAR PANELS.

PROVIDE 'SIMPSON' H1 AT ALL TRUSS BEARING LOCATIONS.

ALL SHEATHING SHALL BE CONTINUOUS TO FLOOR/ PLATE BEHIND ALL ATTACHED ROOF FRAMING INTO WALL.

PROVIDE DOUBLE STUD ABOVE AND BELOW ALIGNED AT STRAPS BETWEEN FLOORS FOR STRAP ATTACHMENT, WITH PANEL EDGE NAILING FOR FULL HEIGHT OF DOUBLE STUDS.

PROVIDE PANEL EDGE NAILING FULL HEIGHT OF KING STUD AT WINDOW AND DOOR OPENING FRAMING, AND ACROSS HEAD AND SILL.

PROVIDE GALVANIZED NAILS INTO PRESERVATIVE TREATED SILL PLATES. NAIL SIZE AND SPACING TO MATCH SHEAR WALL SPECIFIED. PROVIDE 8d GALVANIZED NAILS AT SAME SPACING WHERE STAPLES USED.

AT MINIMUM, PROVIDE REINFORCING BARS IN FOUNDATION AT HOLD DOWN LOCATIONS PER MANUFACTURER'S REQUIREMENTS

SHEAR WALL SCHEDULE

- A 7/16" OSB W/ 8d COMMON NAILS AT 6" O.C. TO ALL PANEL EDGES & 12" O.C. IN THE FIELD (PROVIDE BLOCKING AT ALL PANEL EDGES)
- C 7/16" OSB W/ 8d COMMON NAILS AT 3" O.C. TO ALL PANEL EDGES & 12" O.C. IN THE FIELD (PROVIDE BLOCKING AT ALL PANEL EDGES)

GENERAL STRUCTURAL NOTES:

1. DESIGN INFORMATION AND LOADS USED:
- A. 2015 EDITION OF INTERNATIONAL BUILDING CODE
- B. ROOF SNOW LOAD..... 25 PSF
- IMPORTANCE FACTOR $I_s = 1.0$
- C. ROOF DEAD LOAD..... 20 PSF
- D. FLOOR LIVE LOAD..... 100 PSF
- E. STORAGE LIVE LOAD..... 125 PSF
- F. FLOOR DEAD LOAD..... 30 PSF
- G. WIND..... $V_s = 115$ MPH, EXPOSURE 'B'
- IMPORTANCE FACTOR $I_w = 1.0$
- H. SEISMIC..... $S_s = .31$
 $S_1 = .105$
SITE CLASS 'D'
- $F_o = 1.554$
 $F_v = 2.361$
USE GROUP II
- $S_{DS} = .32$
 $S_{D1} = .17$
IMPORTANCE FACTOR $I_e = 1.0$
EQUIVALENT LATERAL FORCE PROCEDURE
LIGHT FRAMED WALLS WITH OSB SHEAR PANELS
RESPONSE COEFFICIENT $R = 6.5$
BASE SHEAR COEFFICIENT $C_s = .05$
- J. FROST DEPTH..... 24" MINIMUM BELOW LOWEST ADJACENT GRADE
- K. SOIL BEARING CAPACITY..... 1500 PSF (TO BE FIELD VERIFIED)

- TYPICAL HEADER SUPPORT:
- (1) 2x6 TRIMMER
(1) 2x6 KING STUD
- A (1) 2x6 TRIMMER
(2) 2x6 KING STUD
- B (1) 2x6 TRIMMER EA SIDE
(2) 2x6 KING STUD FULL HT.

ANDREW K. BICK INC.
p.o. box 9876 boise, IDAHO 83707
akbick@gmail.com
208.726.8608 phone

COPYRIGHT © 2019 ANDREW K BICK, INC.

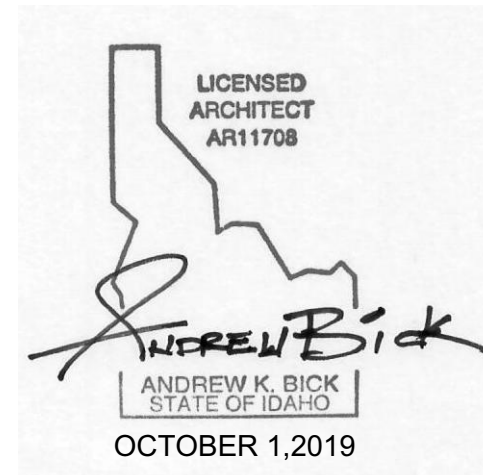

CONSULTANT

STRUCTURAL:
Kolby Orcher, P.E.
PO Box 50117
Boise, Idaho 83705
208.868.3225 phone
Contact: Kolby Orcher

THIS DRAWING DEPICTS IDEAS, DESIGNS, PLANS, AND DETAILS WHICH ARE PROPRIETARY TO ANDREW K BICK, INC. THEY WERE CREATED, DESIGNED, AND DEVELOPED FOR USE SOLELY IN CONNECTION WITH THE PROJECT SHOWN ON THIS DRAWING AND MAY BE USED ONLY WITH THE PERMISSION OF ANDREW K BICK, INC. NO TRANSFER OF ANY RIGHTS THERETO IS INTENDED OR GRANTED BY DELIVERY HEREOF, AND EXCEPT UPON THE WRITTEN PERMISSION OF ANDREW K BICK, INC. THIS DRAWING IS NOT TO BE DISCLOSED IN ANY WAY FOR PROJECTS OTHER THAN THE SPECIFIED PROJECT.

Issue Date:		#Issue Date	
Drawn By:		OST	
Checked By:		AKB	
Revision ID	ChID	Issue Name	Date

ROOSEVELT MARKET
LORORI LLC
311 N. ELM AVE. BOISE ID 83712

FOUNDATION/ FRAMING PLAN

Stamp	Project No.
	19100
Sheet No.	S1

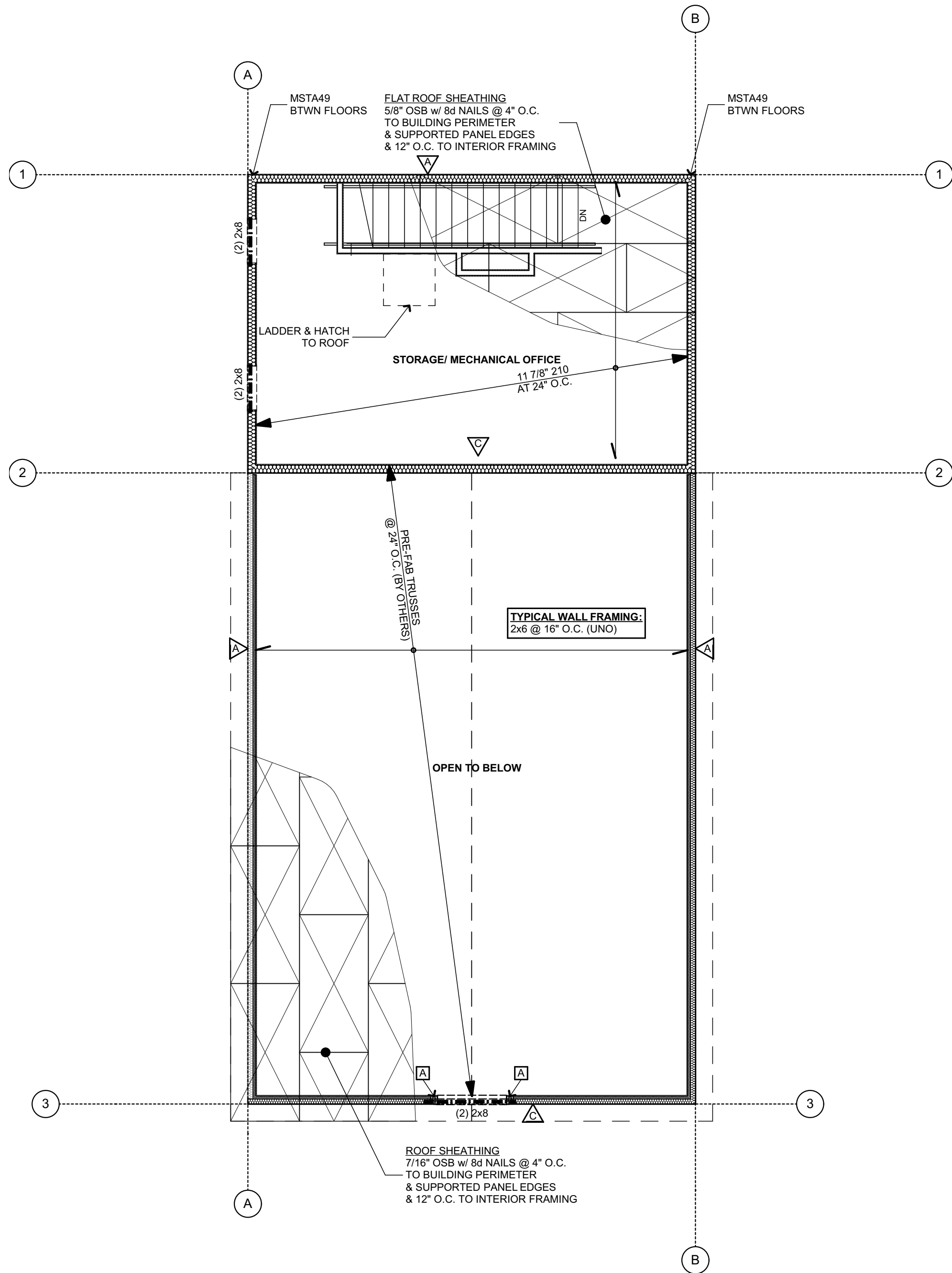

3
S1 ROOF FRAMING PLAN

SCALE: 3/16" = 1'-0"

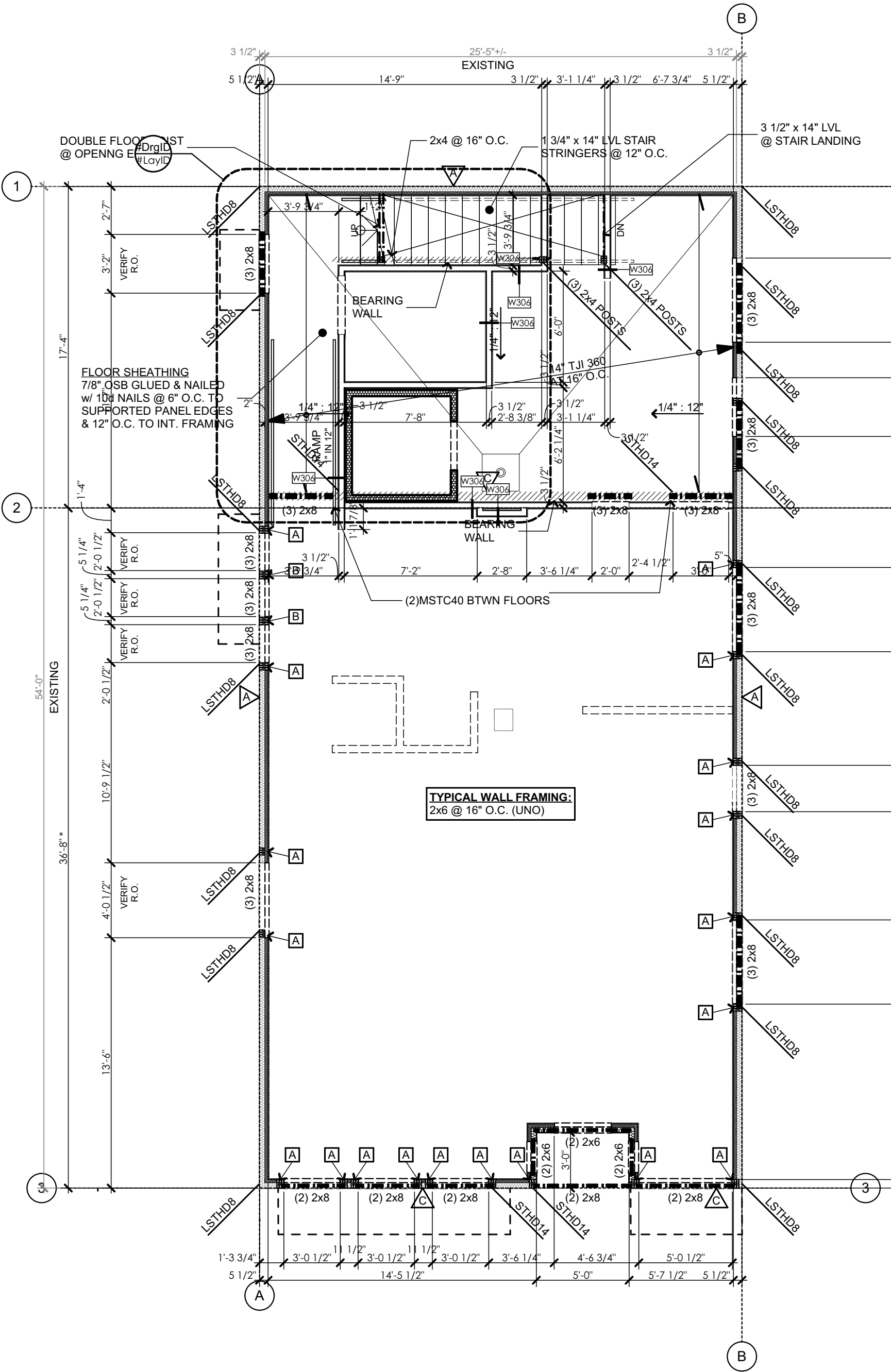

2
S1 UPPER FLOOR FRAMING PLAN

SCALE: 3/16" = 1'-0"

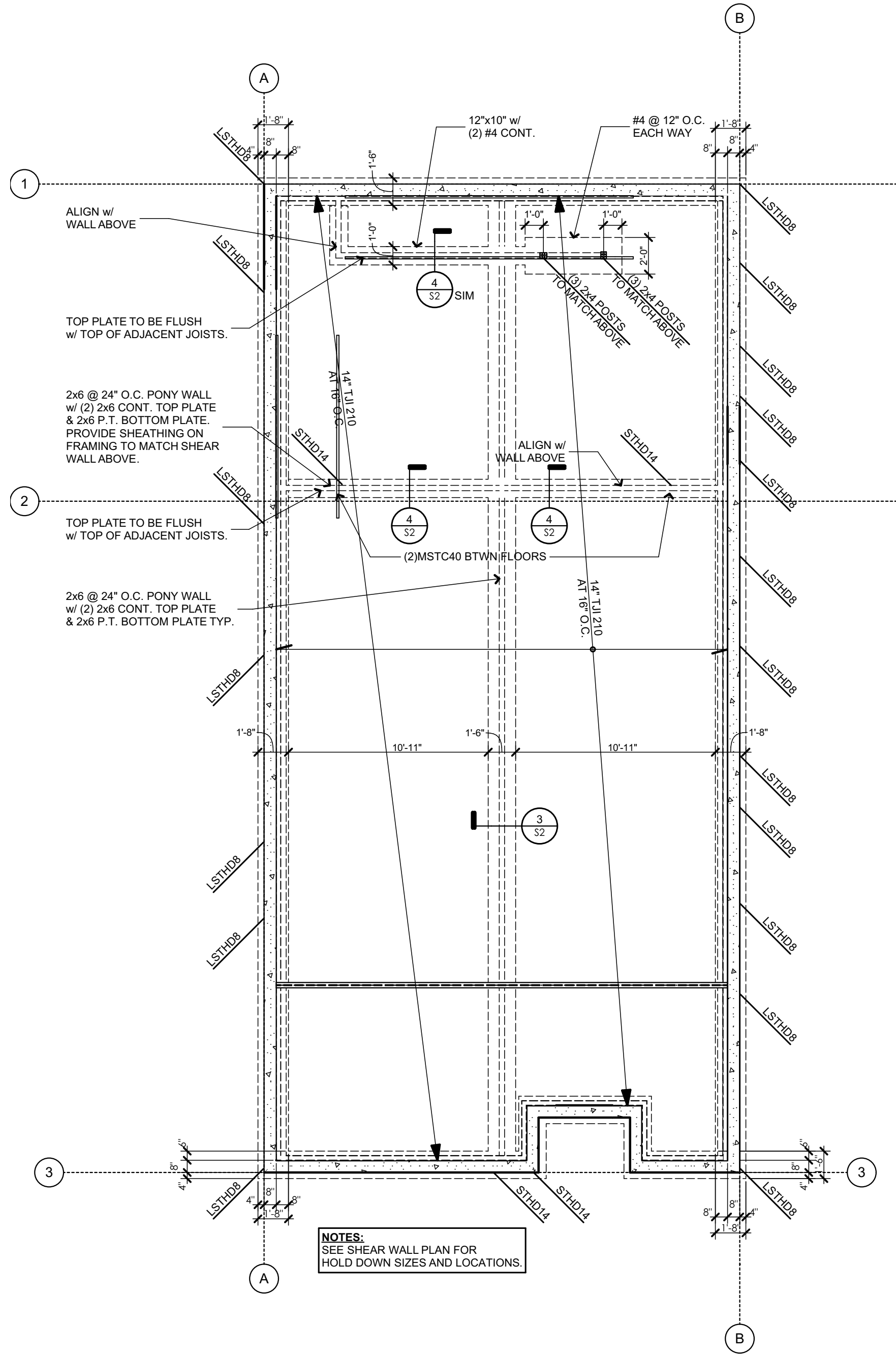

1
S1 FOUNDATION/ MAIN FLOOR FRAMING PLAN

SCALE: 3/16" = 1'-0"

Boise City
Stamp

ANDREW K. BICK INC.
p.o. box 9876 boise, IDAHO 83707
akbick@gmail.com
208.726.8608 phone

COPYRIGHT © 2019 ANDREW K BICK, INC.

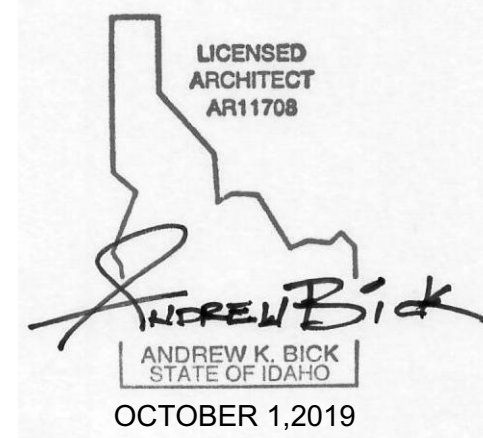

CONSULTANT

THIS DRAWING DEPICTS IDEAS, DESIGNS, PLANS, AND DETAILS WHICH ARE PROPRIETARY TO ANDREW K BICK, INC. THEY WERE CREATED, DESIGNED, AND DEVELOPED FOR USE SOLELY IN CONNECTION WITH THE PROJECT SHOWN ON THIS DRAWING AND MAY BE USED ONLY WITH THE PERMISSION OF ANDREW K BICK, INC. NO TRANSFER OF ANY RIGHTS, HERETO IS INTENDED OR GRANTED BY DELIVERY HEREOF, AND EXCEPT UPON THE WRITTEN PERMISSION OF ANDREW K BICK, INC. THIS DRAWING IS NOT TO BE DISCLOSED IN ANY WAY FOR PROJECTS OTHER THAN THE SPECIFIED PROJECT.

Issue Date:		#Issue Date	
Drawn By:		OST	
Checked By:		AKB	
Revision ID	ChID	Issue Name	Date

ROOSEVELT MARKET
LORORI LLC
311 N. ELM AVE. BOISE ID 83712

EQUIPMENT LAYOUT

Stamp	Project No.
	19100
Sheet No.	A2.3

APPLIANCE SCHEDULE																		
KEY	QTY.	DESCRIPTION	MANUFACTURER	MODEL NUMBER	CHARACTERISTICS	SIZE	VOLTS	PHASE	K.W.	AMP.	H.P.	TYPE OF CONNECTION	GAS	COLD WATER	HOT WATER	WASTE	IND. WASTE	REMARKS
K1	1 EA	DROP-IN ICE COOLED UNIT	ADVANCE TABCO	DICP-2		34-1/8" X 26-3/4" X 10"												
K1.5	1 EA	MECHANICALLY COOLED COLD PAN	DELFIELD	N8130BP		30-3/4" X 26" X 28-5/8"	115/60/1		0.46	4	1/5	NEMA 5-15P						
K2	1 EA	REACH-IN GLASS DOOR FREEZER	EMPURA	EMP-E-KB27FG		82.3" X 26.8" X 31.9"	115/60/1			6	5/8	NEMA 5-15P						
K4	1 EA	REACH-IN GLASS DOOR REFRIGERATOR	EMPURA	EGM-75		81" X 78.2" X 32.3"	115/60/1			6.8	1	NEMA 5-15P						VERIFY SIZE AND MODEL NUMBER
K5	2 EA	TRASH RECEPTACLE	RUBBERMAID	SLIM JIM FG354060BLA		11" X 22" X 30"												
K5.5	1 EA	ESPRESSO GRINDER	ECM	V-TITAN 64		7.87"W X 9.84"D X 17.75" H	120/60		0.45									89250
K6	1 EA	ESPRESSO MACHINE	LA MARZOCCO USA	LINEA CLASSIC 2GRP		28"W X 22"D X 18"H	208/60/1		30									
K6.5	1 EA	WORKTABLE REFRIGERATOR W/ DRAWERS	CONTINENTAL	SW27-FB-D		27-1/2"W X 31-7/16"D X 33-7/8"H	115/60/1			6.3	1/5	NEMA 5-15P						
K7	1 EA	POS					120/1											SEE SUPPLIER FOR SPECS
K7.5	1 EA	TRASH RECEPTACLE																
K8	1 EA	GLASS REFRIGERATED COUNTER DISPLAY CASE	FEDERAL INDUSTRIES	ITR3634		36"W X 30"D X 34"H	120/60/1		20									
K9	1 EA	COUNTERTOP WARMER	APW WYOTT	W-3VI		14-1/16"W X 22-1/16" D X 9-3/4"H	120/1		1.2	10								
K10	1 EA	STAINLESS STEEL WORK TABLE	ADVANCE TABCO	FSS-304		30" X 48"												
K10.5	1 EA	TRASH RECEPTACLE																
K11	1 EA	STAINLESS STEEL FOOD PREP TABLE	TRUE MANUFACTURING	TSSU-48-18M-B-ADA-HC		34" X 48"	115/60/1			15	1/3							
K12	1 EA	LOW TEMPERATURE COOK & HOLD OVEN	ALTO SHAAM	500-TH-II		31-7/8" X 19" X 26-7/16"	208/60/1		2.7	11.2								
K13	1 EA	HIGH SPEED COMBINATION OVEN	AMANA	ACE14N		19-1/4"W X 40"D X 18-1/8"H	240/60/1		3.2	20		NEMA5-20						
K14	1 EA	STAINLESS STEEL DROP-IN SINK W/ SPLASH GUARD	KLINGER	SPDHS-1000		12.5"W X 18.5"D X 13.5" H												
K14.25	1 EA	STAINLESS STEEL DROP-IN SINK	EAGLE GROUP	SR10-14-S-1		12-3/4" X 19" X 5"												
K14.5	1 EA	TRASH RECEPTACLE																
K14.75	1 EA	COMPACT UNDERCOUNTER REFRIGERATOR W/ 2 DRAWERS	BEVERAGE-AIR	UCRD36AHC-2		36" X 32" X 34-5/8"	115/60/1			3.3	1/5							
K15	1 EA	REACH-IN REFRIGERATOR	SMEG	SEE 50'S RETRO STYLE AESTHETIC			120/60/1		0.8379	10								
K16	1 EA	STAINLESS STEEL DROP-IN BAR SINK W/ ICE BIN	ADVANCE TABCO	D-24-SIBL		21" X 18" X 12"												
K16.5	1 EA	TRASH RECEPTACLE																
K17	1 EA	KEG DISPENSER	MICRO MATIC															SEE SUPPLIER FOR SPECS
K17.5	1 EA	COFFEE BREWER	BUNN	AXIOM TWIM APS W/ AIRPOTS			120/60/1		6.1	26								
K17.75	1 EA	STAINLESS STEEL PANELS	CUSTOM															
K18	1 EA	HIGH TEMPERATURE UNDERCOUNTER DISHWASHER	ECOLAB	U-HT DISH MACHINE		24"W X 25.75"D X 33.75"H	208/60/1		45						1/2"	1"	X	
K18.5	1 EA	SODA GUN	BY VENDOR															
K19	1 EA	STAINLESS STEEL DIPPERWELL FAUCET W/ DRAIN	T&S BRASS AND BRONZE WORKS	B-2282-01-F05											7/8"	1 1/2"	x	
K20	1 EA	SELF CONTAINED DROP-IN FREEZER	DELFIELD	N225P		27-3/8"W X 17"D X 26-5/8"H	115/60/1		0.37	1.8	0.2	NEMA5-15P						
K21	1 EA	STAINLESS STEEL WALL MOUNTED SINK W/ SIDE SPLASH	ADVANCE TABCO	7-PS-40		14"W X 10"D X 5"H								1/2"	1/2"	1 1/2"	X	
K22	1 EA	COVERED WOOD TOP BAKERS TABLE	ADVANCE TABCO	TBG-307		30" X 84" X 39 1/2"												
K22.5	1 EA	SHELVING	METRO	SW33C		18" X 42"	115/60/1											
K23	1 EA	6'X6' WALK IN COOLER	NORLAKE	NAWD75RL4-#BYH														
K23.5	1 EA	SODA STORAGE W/ PUMPS	BY VENDOR															
K24	1 UNIT	4 SHELF SHELVING	INTERMETRO INDUSTRIES	1442BR/1442NK 3		14"x42"x72"												
K25	1 UNIT	4 SHELF SHELVING	INTERMETRO INDUSTRIES	1460BR/1460NK 3		14" X 60" X 72"												
K26	1 EA	REFRIGERATED CHEF BASE DRAWER	AVANTCO	178CBE36HC		36-3/8" X 32-1/8" X 25-7/8"	115/60/1		2.5	1/6								
K26.5	1 EA	4 BURNER GAS TOP RANGE	AVANTCO	177AGR424		24" X 27.6" X 13.1"							3/4"					100,000 BTU
K27	1 EA	CONVECTION OVEN	BLOGETT OVEN CO.	SHO-100-E		38-1/4" X 36-7/8" X 57"	208/60/1		11	51								
K28	1 EA	OVEN HOOD	CAPTIVEAIRE	SND-2		74" X 48"												
K28.25	1 EA	STAINLESS STEEL PANEL	CUSTOM															
K28.5	1 EA	ANSUL CABINET	ANSUL CABINET															
K28.75	1 EA	FIRE PULL	FIRE PULL															
K29	2 UNITS	STAINLESS STEEL MOBILE SHELVING	INTERMETRO INDUSTRIES	74UPS (4 SHELVES)		18" X 48" X 72"												
K30	1 EA	TABLE MOUNTED TUBULAR GLASS RACK SHELF	ADVANCE TABCO	DTA-79														VERIFY LENGTH
K30.5	1 EA	CLEAN DISH TABLE	ELKAY SSP, LLC	CDT-36-LX		30" X 36"												
K31	1 EA	VENTLESS WAREWASHING SYSTEM	ECOLAB	EHT-V DISH MACHINE			240/60/1		90					1/2"	1/2"			
K32	1 EA	SOILED DISH TABLE W/ SINK	ELKAY SSP, LLC	DDT-48-RX		30" X 48"												
K33	1 EA	SOLID DOOR REACH-IN FREEZER	AVANTCO	178A49FHC			115/60/1			11.1	1	NEMA 5-15P						

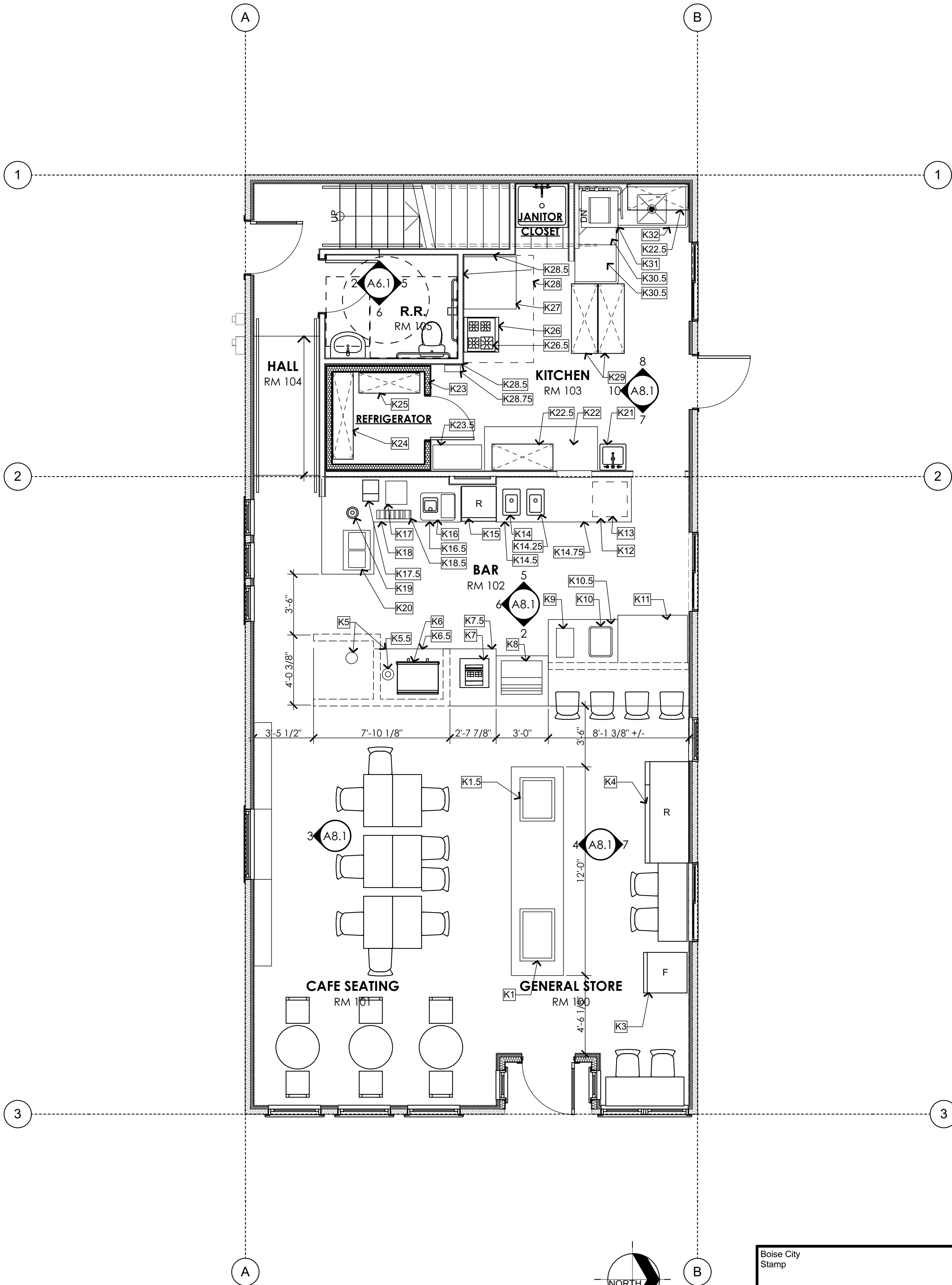

1
A2.3
MAIN FLOOR EQUIPMENT PLAN
SCALE: 1/4" = 1'-0"

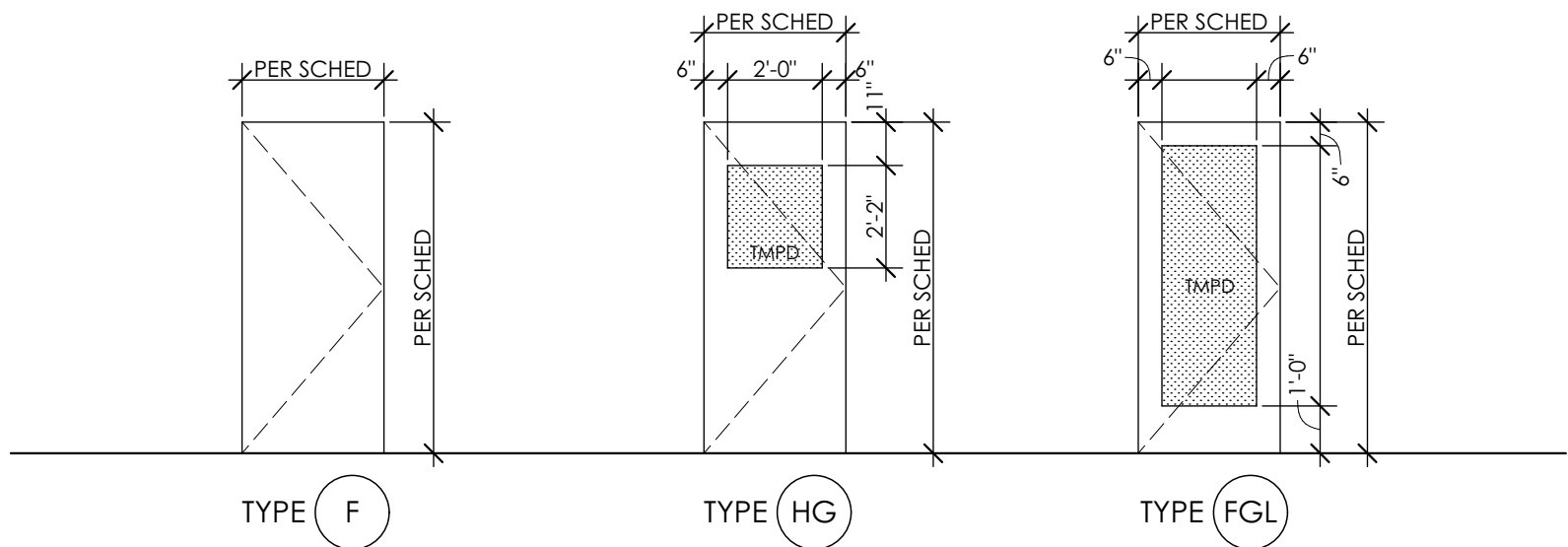

1 DOOR TYPES

SCALE: 1/4" = 1'-0"

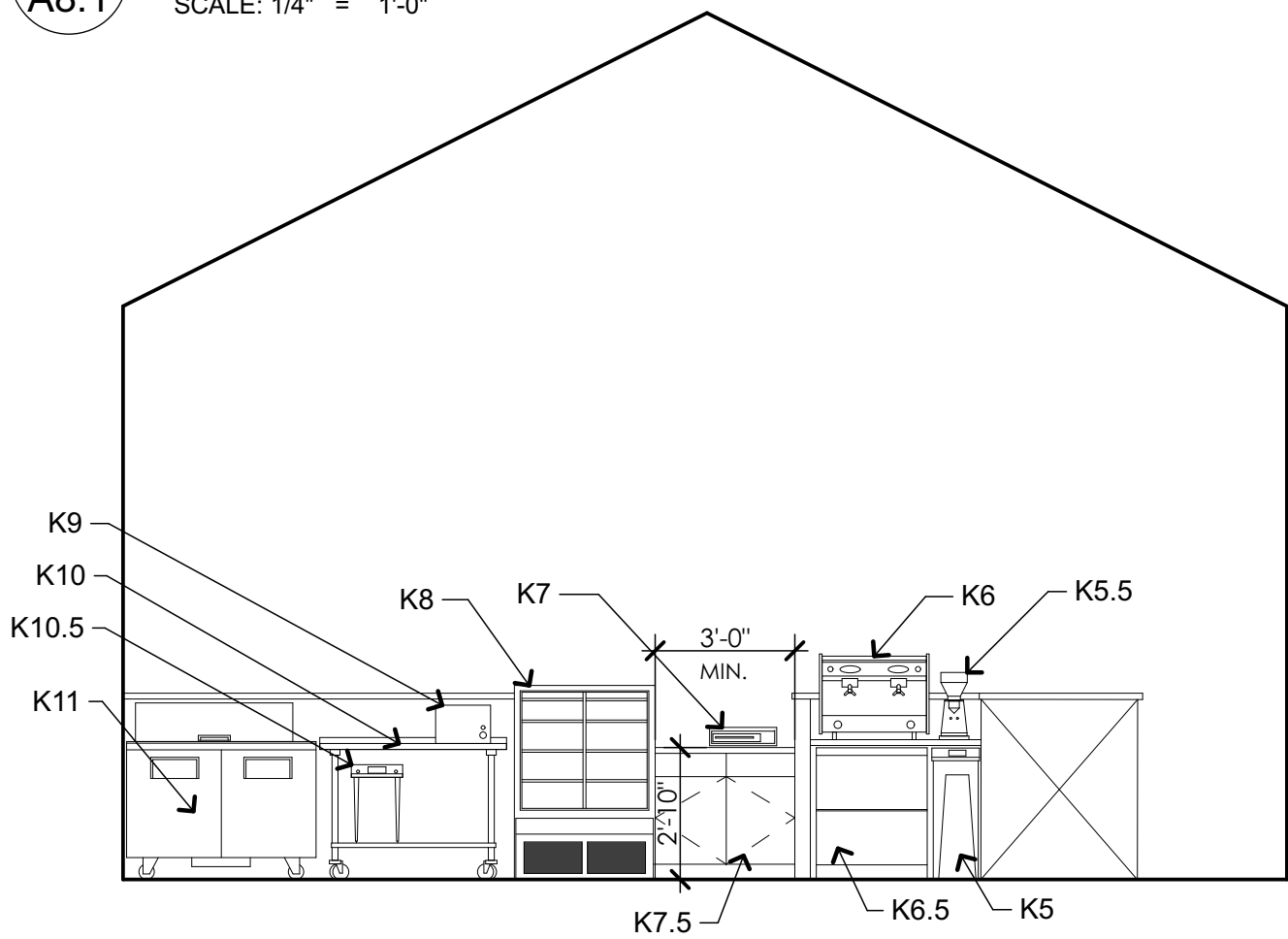

2 EAST ELEV @ FRONT BAR

SCALE: 1/4" = 1'-0"

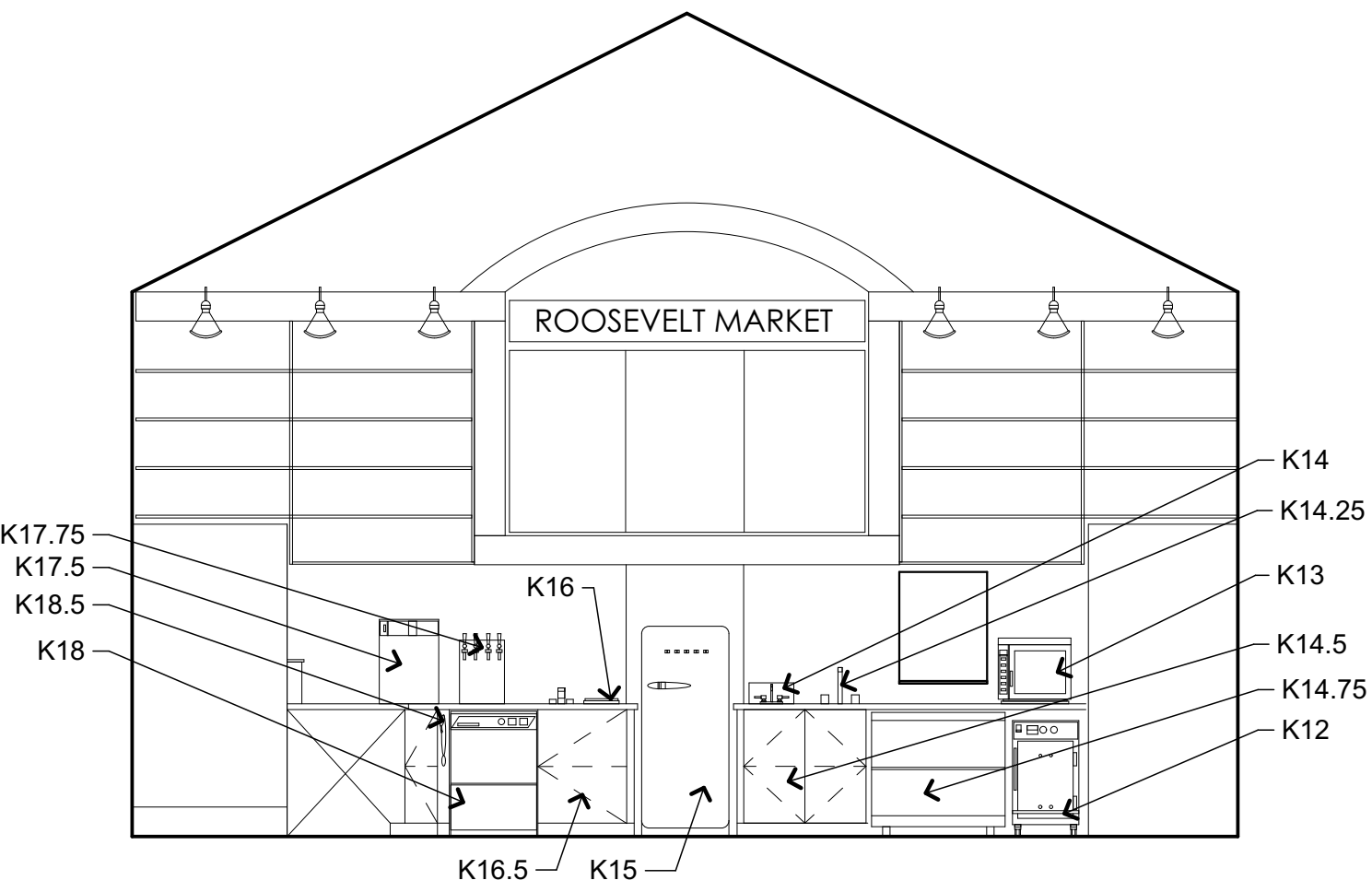

5 WEST ELEV @ BAR

SCALE: 1/4" = 1'-0"

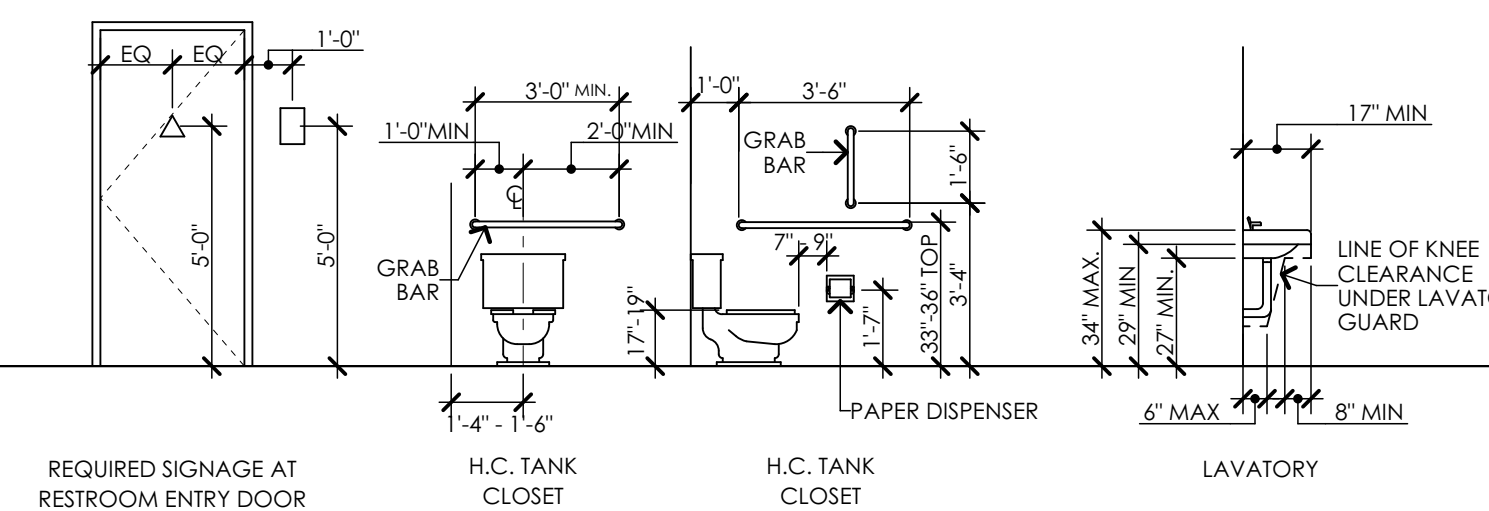

9 TYPICAL MOUNTING HEIGHTS

SCALE: 1/4" = 1'-0"

ROOM FINISH SCHEDULE										
NO.	ROOM NAME	FLOOR		WALLS				CEILING		REMARKS
		MAT.	BASE	NORTH	EAST	SOUTH	WEST	MAT.	HGT.	
RM 100	GENERAL STORE	LVL PLANKS	WOOD	PAINT	PAINT	---	---	GYP. BD.	VARIES	
RM 101	CAFE SEATING	LVL PLANKS	WOOD	---	PAINT	PAINT	---	GYP. BD.	VARIES	
RM 102	BAR	LVL PLANKS	WOOD	PAINT	---	PAINT	PAINT	GYP. BD.	VARIES	
RM 103	KITCHEN	LINOLEUM	RUBBER BASE	PAINT	PAINT	PAINT	PAINT	GYP. BD.	8'-0"	
RM 104	HALL	LVL PLANKS	WOOD	PAINT	--	PAINT	PAINT	GYP. BD.	VARIES	
RM 105	R.R.	TILE	TILE WAINSCOT	PAINT/TILE	PAINT/TILE	PAINT/TILE	PAINT/TILE	GYP. BD.	7'-7 3/8"	
RM 200	STORAGE/ MECHANICAL OFFICE	LINOLEUM	WOOD	PAINT	PAINT	PAINT	PAINT	GYP. BD	8'-0"	

DOOR & FRAME SCHEDULE															
ID	ROOM NAME	DOOR PANEL							FRAME			HDWR. GROUP	RATINGS		SCHEDULE REMARKS
		PANEL SIZE			DOOR TYPE	MATL	FINISH	GLAZE	TYPE	MATL	FINISH		FIRE	STC	
		WIDTH	HEIGHT	THICKNESS											
1	ENTRY EGRESS	3'-0"	7'-0"	1 3/4"	FGL	IHM	AAL-BZ	TMPD	METAL	AL CLAD	AAL-BZ	PANIC	Unrated		
2	ALLEY	3'-0"	6'-8"	1 3/4"	HGL	IHM	PNT	TMPD	METAL	HM	PNT	CLOSER	Unrated		
3	BATHROOM	3'-0"	6'-8"	1 3/4"	RP	SC WD	PNT	-	WD	WD	PNT	ADA	Unrated		
4	KITCHEN EGRESS	3'-0"	6'-8"	1 3/4"	HGL	IHM: -	AAL-BZ	TMPD	METAL	HM	PNT	PANIC	45 min.		

WINDOW SCHEDULE									
MARK	SIZE		MATERIAL	FINISH	GLAZE	PANES	COATING	Fire Rating	REMARKS
	WIDTH	HEIGHT							
A	1'-8"	5'-0"	WD	PNT	TMPD	Double	Low-E		FIXED PANEL
B	1'-8"	5'-0"	WD	PNT	TMPD	Double	Low-E		FIXED PANEL
C	3'-0"	6'-0"	WD	PNT	TMPD	Double	Low-E		
D	3'-0"	6'-0"	WD	PNT	TMPD	Double	Low-E		
E	3'-0"	6'-0"	WD	PNT	TMPD	Double	Low-E		
F	4'-0"	2'-0"	WD	PNT	TMPD	Double	Low-E	0.75 HOUR	
G	2'-0"	2'-8"	WD	PNT	-	Double	Low-E	0.75 HOUR	
H	2'-0"	2'-8"	WD	PNT	-	Double	Low-E	0.75 HOUR	
I	2'-0"	2'-8"	WD	PNT	TMPD	Double	Low-E	0.75 HOUR	
J	4'-6"	3'-0"	WD	PNT	TMPD	Double	Low-E	0.75 HOUR	
K	4'-6"	3'-0"	WD	PNT	TMPD	Double	Low-E	0.75 HOUR	
L	4'-6"	3'-0"	WD	PNT	-	Double	Low-E	0.75 HOUR	
M	5'-0"	5'-0"	WD	PNT	-	Double	Low-E		
N	4'-0"	6'-0"	WD	PNT	-	Double	Low-E		
O	2'-6"	2'-6"	WD	PNT	-	Double	Low-E	0.75 HOUR	
P	2'-6"	2'-6"	WD	PNT	-	Double	Low-E	0.75 HOUR	
Q	2'-6"	3'-0"	WD	PNT	TMPD	Double	Low-E	0.75 HOUR	FIXED PANEL

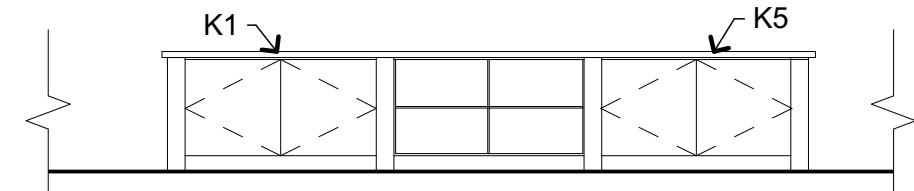

4 SOUTH ELEV @ GEN STORE

SCALE: 1/4" = 1'-0"

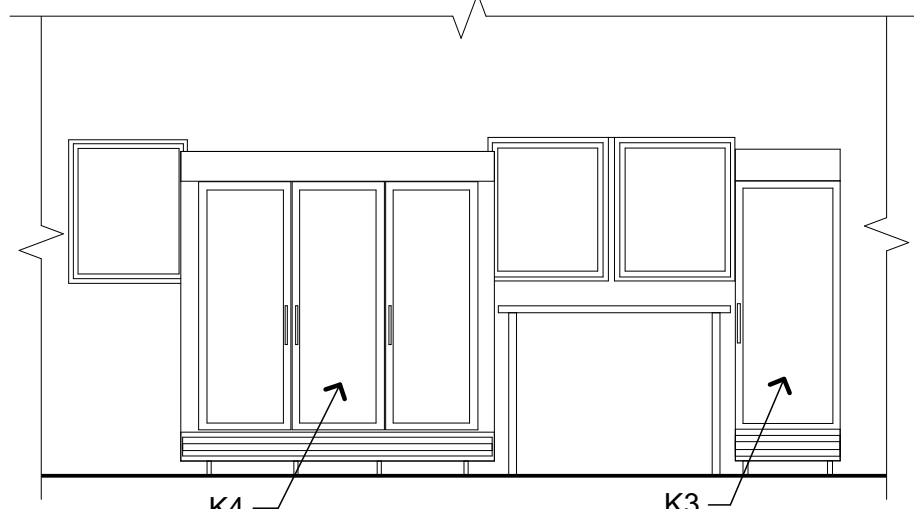

7 NORTH ELEV @ GEN STOR

SCALE: 1/4" = 1'-0"

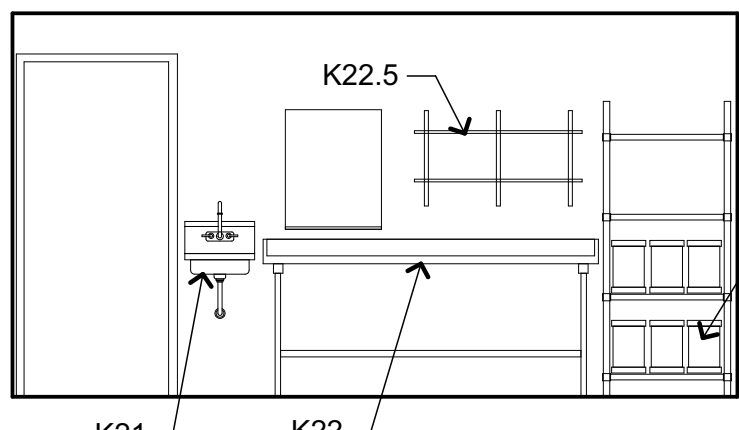

7 EAST ELEV @ KITCHEN

SCALE: 1/4" = 1'-0"

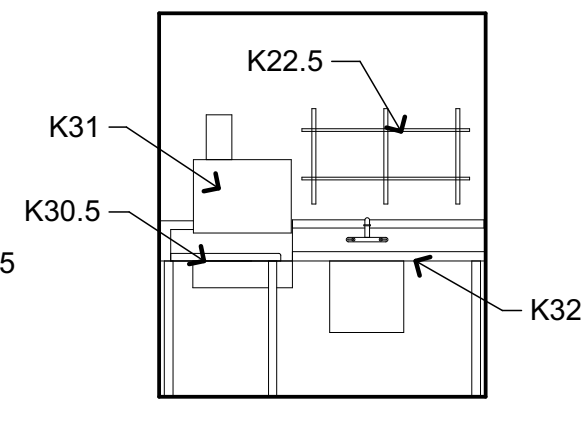

8 W. @ WASH

SCALE: 1/4" = 1'-0"

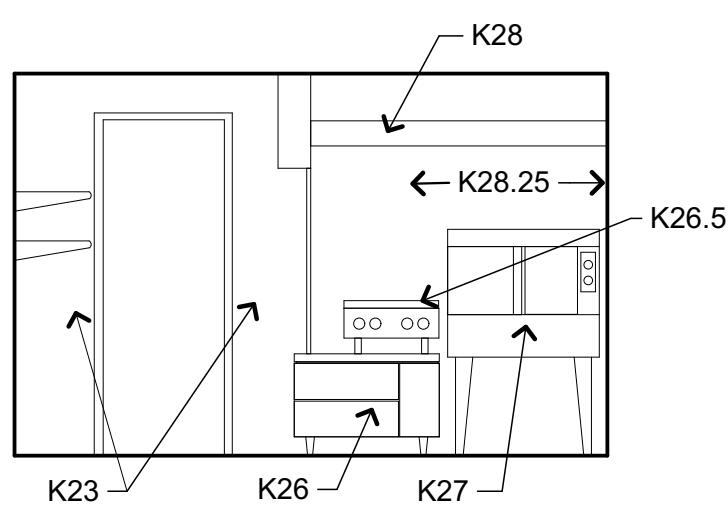

10 SOUTH @ KITCHEN

SCALE: 1/4" = 1'-0"

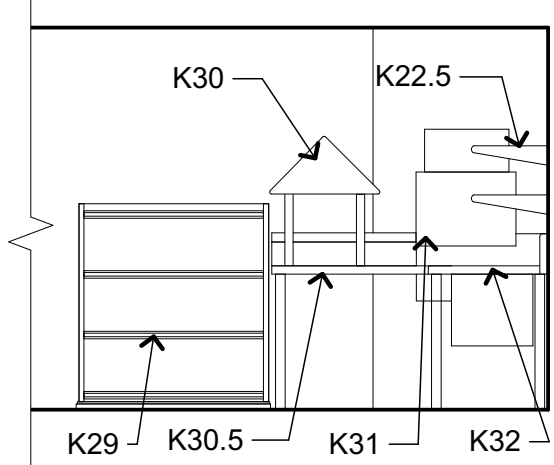

11 SOUTH @ WASH

SCALE: 1/4" = 1'-0"

CONSTRUCTION PERMIT SET

Print Date: Thursday, October 10, 2019

ANDREW K. BICK INC.
p.o. box 9876 boise, IDAHO 83707
akbick@gmail.com
208.726.8608 phone

COPYRIGHT © 2019 ANDREW K BICK, INC.

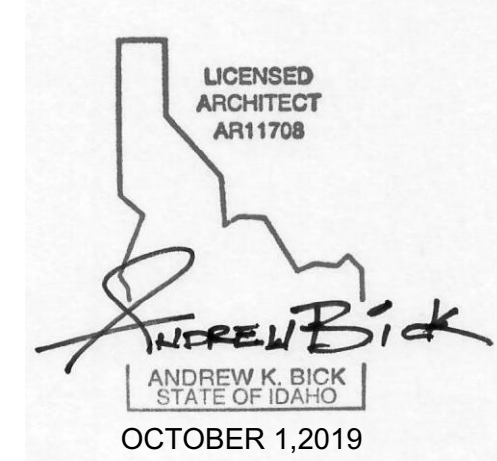

DOOR SCHEDULE NOTES:

- PROVIDE FULLY TEMPERED GLASS UNITS WHERE REQUIRED BY IBC SECTION 2406.
- FIELD VERIFY ALL ROUGH OPENING DIMENSIONS AT ALL DOOR AND WINDOW LOCATIONS PRIOR TO FABRICATION.
- REFERENCE THE FLOOR PLANS SHEETS AND ASSEMBLIES / DETAILS SHEETS A2.11 AND A5.01 FOR WALL TYPES AND THICKNESS / DIMENSIONS.

ABBREVIATIONS:

- AL - ALUMINUM
- AAL-BZ - ANODIZED ALUMINUM - BRONZE
- AAL-CLR - ANODIZED ALUMINUM - CLEAR
- AAL-DBZ - ANODIZED ALUMINUM - DARK BRONZE
- F - FLUSH
- FF - FACTORY FINISH AS SPECIFIED
- FGL - FULL GLASS
- FR - FIRE RATED GLASS
- GL - GLASS
- HC - HOLLOW CORE
- HGL - HALF GLASS
- HM - HOLLOW METAL
- IGL - INSULATED GLASS
- IHM - INSULATED HOLLOW METAL
- KD - KNOCK DOWN
- NL - NARROW LIGHT
- OHCD - OVERHEAD COILING DOOR
- OHCG - OVERHEAD COILING GRILL
- OHCS - OVERHEAD COILING SHUTTERS
- OHD - OVERHEAD DOOR
- OP - OPERABLE PARTITION
- PNT - PAINT
- RP - RAISED PANEL
- SC - SOLID CORE
- SPGL - SPANDREL PANEL GLASS
- ST - STAINED
- THB - THERMALLY BROKEN
- TMPD - TEMPERED
- WD - WOOD

GENERAL NOTES:

- REFER TO THE ROOM FINISH SCHEDULE AND FLOOR FINISHES PLAN FOR MATERIAL AND FINISH INFORMATION.
- PROVIDE RUBBER WALLBASE AT ALL TOE SPACE OF ALL BASE CABINETS, SIDES OF CABINETS, AND ALL KNEE SPACES BELOW CABINETS AND AS INDICATED IN ROOM FINISH SCHEDULE.
- PANT ALL HOLLOW METAL FRAMES AND ACCESSORIES.
- COORDINATE WITH THE ROOM FINISH SCHEDULE SHEET A8.01 AND EXISTING FINISHES TO REMAIN.
- PROVIDE FULLY TEMPERED GLASS UNITS WHERE REQUIRED BY IBC CODE SECTION 2406 AND SPECIFICATION DIVISION 08 SECTION 088000 GLAZING.
- COORDINATE ALL INDICATED FRAME DETAILS WITH ACTUAL WALL CONFIGURATION. REFER INTERIOR ELEVATIONS AND WALL SECTIONS.
- REFER TO THE WINDOW TYPES AND SPECIFICATIONS FOR GLAZING INFORMATION.
- COORDINATE WALL TYPES WITH THE FLOOR PLANS SHEET A2.11.

Boise City Stamp

ROOSEVELT MARKET
LORORI LLC
311 N. ELM AVE. BOISE ID 83712

FINISH SCHEDULES

Stamp
Project No. 19100
Sheet No. A8.1