

EXISTING

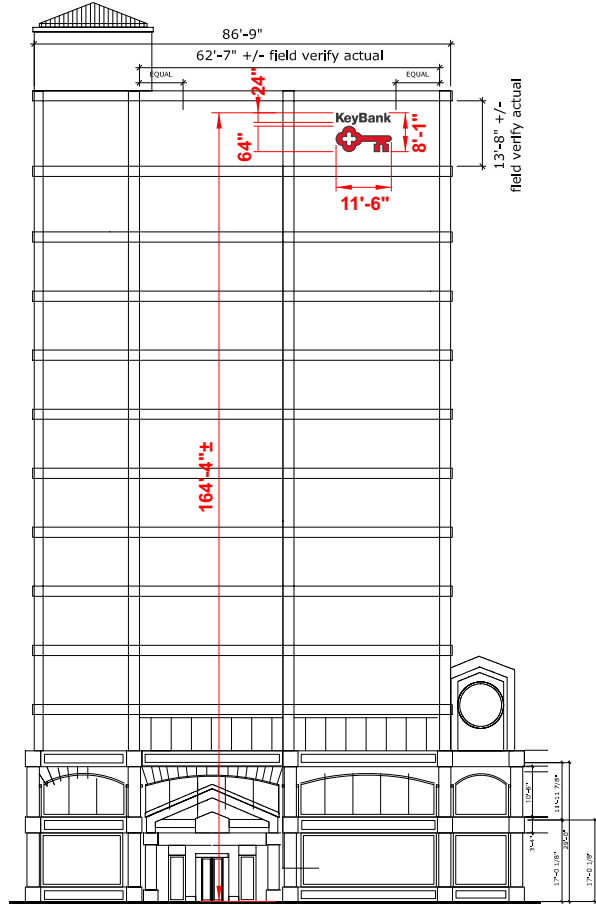

WEST IDAHO ST ELEVATION - EXISTING SIGNAGE
 SCALE: 1"=40'-0"
 AREA: 93SF (SIGN '1' ONLY)

PROPOSED

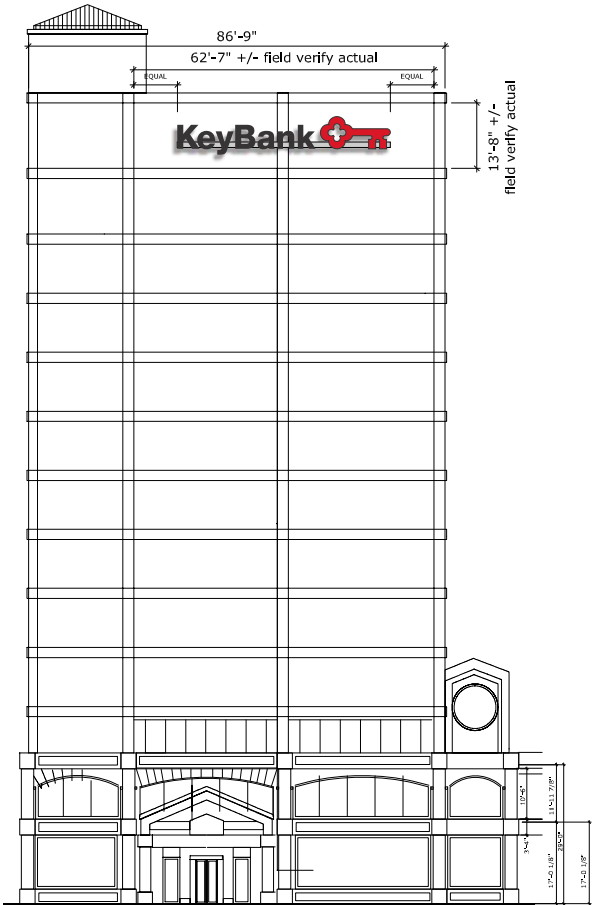

WEST IDAHO ST ELEVATION
 SCALE: 1"=40'-0"
 AREA: 277SF (SIGN '1' ONLY)

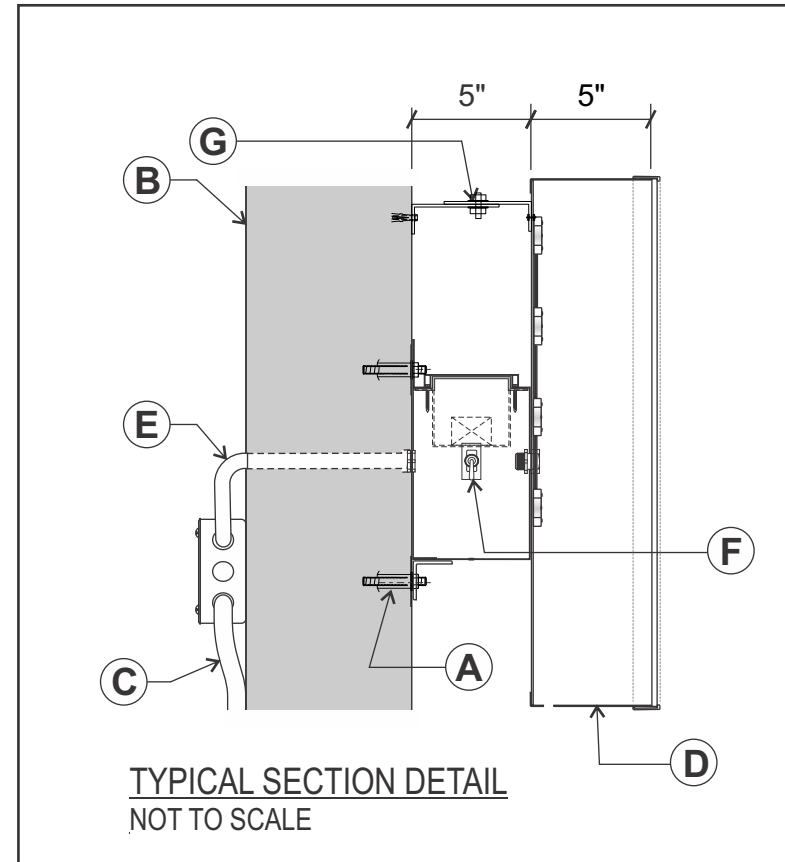

TYPICAL SECTION DETAIL
 NOT TO SCALE

NOTE: CENTER WALL BUMP-OUT IS 16" WIDE BY 2 1/4" DEEP - STANDOFFS WILL BE REQUIRED AT RACEWAY & LETTERS TO MAINTAIN THE FLUSH APPEARANCE TO THE LETTERS

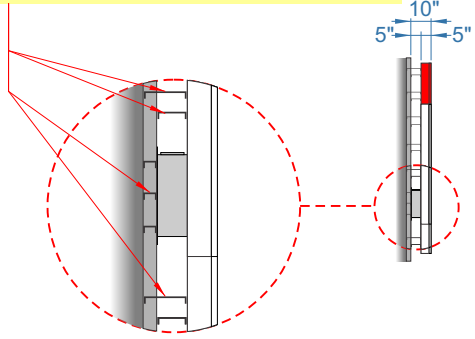

STANDOFF DETAIL
 SCALE: 3/8"=1'-0"

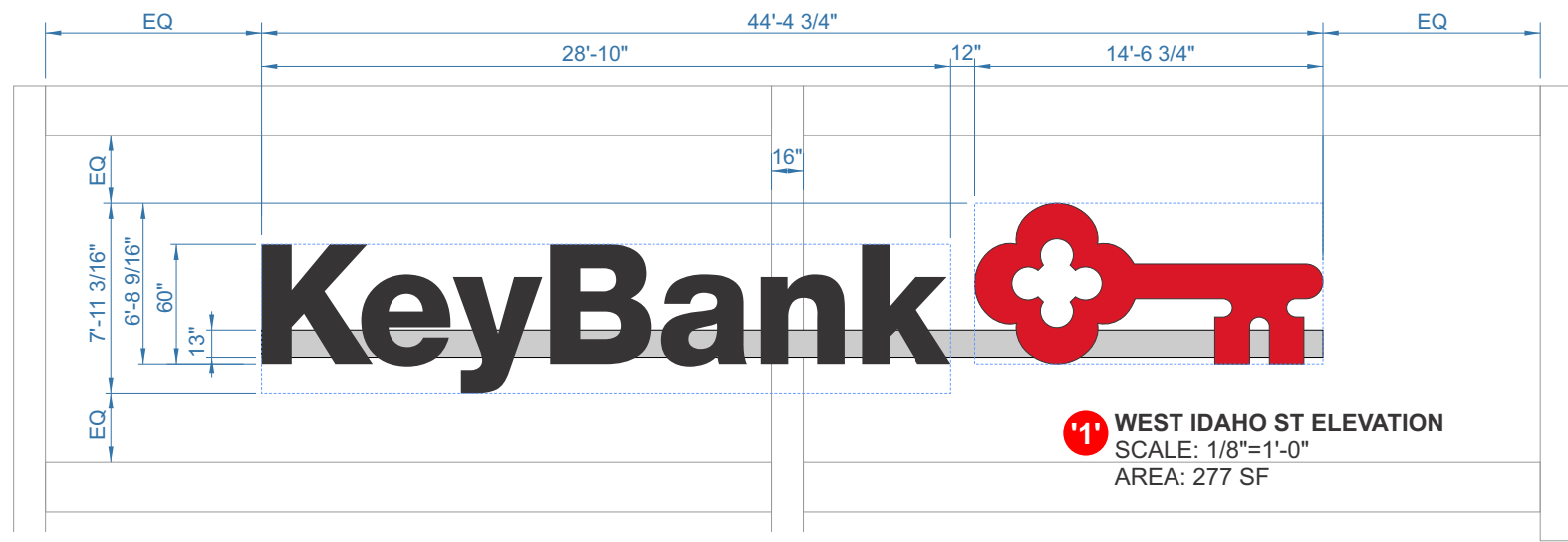

WEST IDAHO ST ELEVATION
 SCALE: 1/8"=1'-0"
 AREA: 277 SF

INSTALL LIST:

ITEM #	DESCRIPTION
A	3/8" x 2 1/2" Lags Mounting Hardware
B	Concrete or Masonry Wall
C	20 amp 120v Circuits Required (supplied by others)
D	1/4" Weep Holes With Baffles as Required
E	Flex Alum Conduit 1/2"
F	Disconnect Switch at end of Raceway
G	Attachment angles as required

It is the intent and purpose of this color rendering to provide a basic color representation of your sign finish and color. However, digital media and printed colors will vary from actual paint finish and color. Existing painted surfaces will have a perceptible difference in shade and sheen from your sign finish. Providing a sample of the paint you wish to match or a Matthews paint color formula will minimize the differences.

image national signs **in**
 16265 Star Road Nampa, ID 83687 - toll free: 800.592.8058 - tele: 208.345.4020
 www.imagenational.com

UL UNDERWRITERS LABORATORIES ELECTRIC SIGN
 NAMPA PLANT - UL #433195-001
 U.S. & P.R. - All signs conform to UL-48/2161 (labeled accordingly) & must comply with UL-41.1 install procedures. Canada - all signs must be CAS compliant. This sign(s) is intended to be installed in accordance with requirements of article 600 of the National Electrical Code and/or applicable local codes. This includes proper grounding and bonding of the sign.

Client: **KeyBank**
 Site: **Downtown Boise**
 702 W Idaho St
 Boise, ID 83702

Design Number: **INT-0074-19 / INT-0094-19**
 Date: **12/16/2019**
 Designer: **SJvL**
 Account Manager: **Mike Dardis**

File Location: **KEYBANK-Boise Downtn-R5-121619**
 Drawing type: **Technical Drawing**
 Rev: **R4- hours verified - sign '2' to be like '1'**
R5- add sign '1'

Page No.
2 of 5