

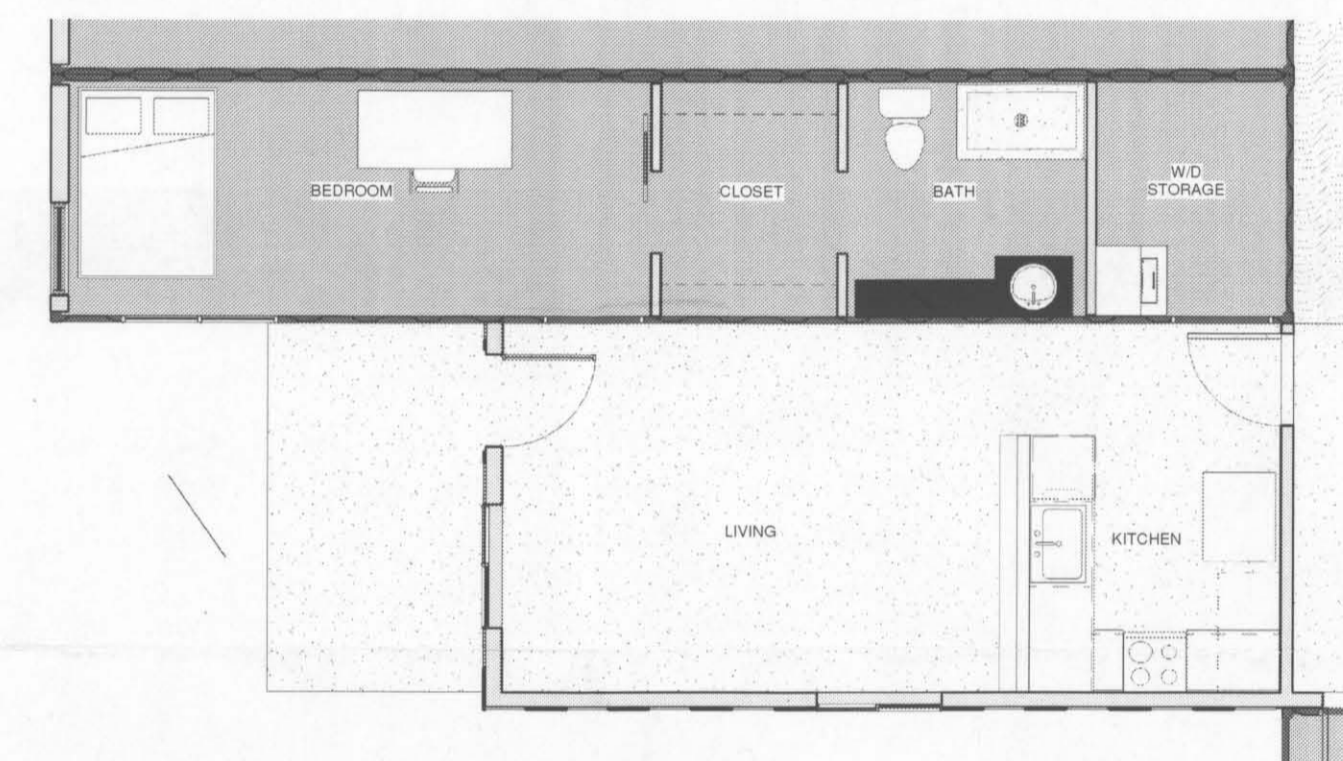

① Cutaway View
1/4" = 1'-0"

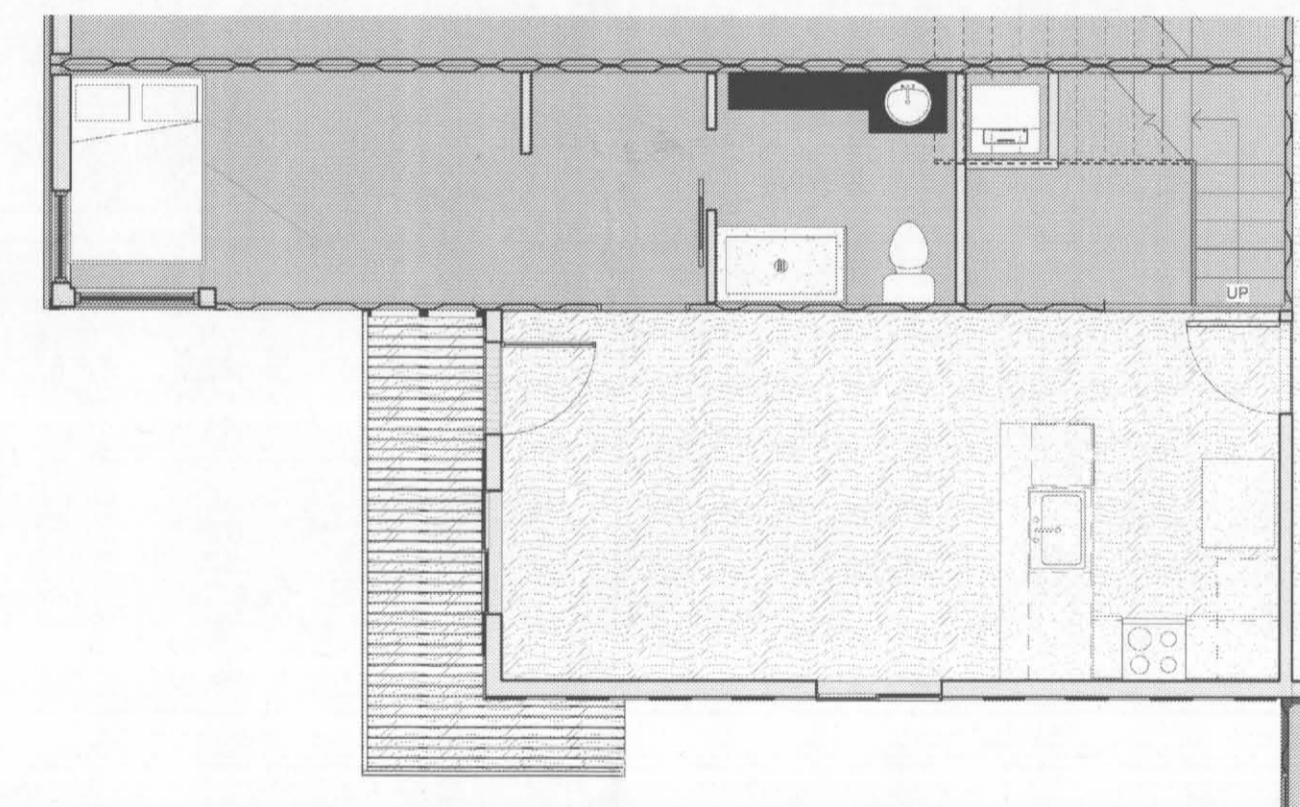

② One Bedroom Unit
1/4" = 1'-0"



③ Upper Level Two Bedroom
1/4" = 1'-0"

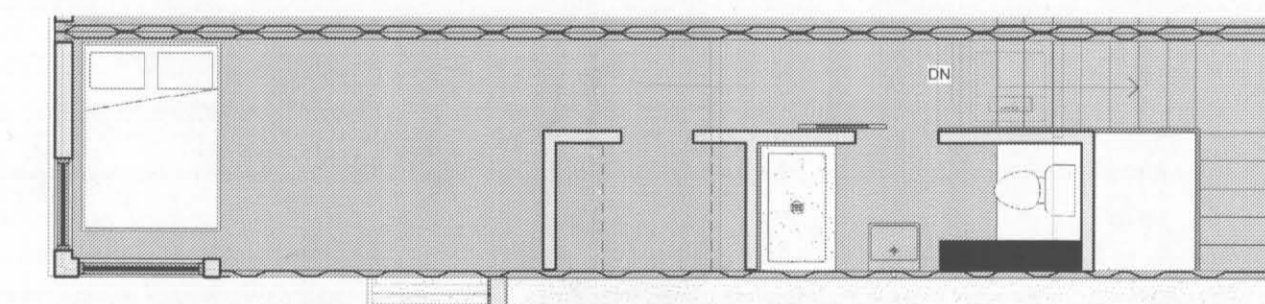

④ Second Floor Two Bedroom
1/4" = 1'-0"

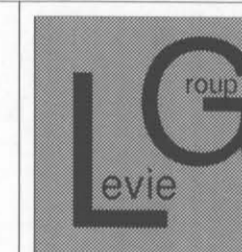

Levia Architectural Group
an LG Levia P.L.L.C.
17711 Karen Drive, Encino, CA
91436
P: 818.996.3307
F: 818.996.3308
email: LeviaArch@aig.com

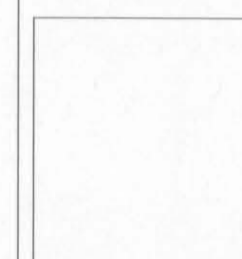

Project Status
Project Status

No.	Description	Date

Client: **Royal Cubed Partners**
Project Address: **Royal Ave
Boise, ID**
Project Name: **Royal Cubes Mixed Use**

Cut-Away View

Project Number: _____
Date: _____
Drawn by: _____
Checked by: _____

DR-10

Scale: 1/4" = 1'-0"
Plot Date: 6/9/2011 11:56:46 AM

RECEIVED
JUN 9 7 2011
DEVELOPMENT
SERVICES

DRH11-00133