

Levie Architectural Group
an Idaho PLLC
17711 Karen Drive, Encino, CA
91316
p 818. 996. 3307
f 877. 273. 1080
email: LevieArch@me.com

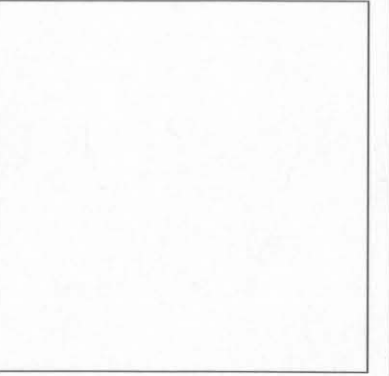

Project Status
Project Status

No.	Description	Date

Client: **Applicant Glenn Levie**
Project Address: **1005 W Royal Blvd Boise, ID**
Project Name: **Royal Cubes Residential / Office**

Sections

Project number	Project Number
Date	Issue Date
Drawn by	Author
Checked by	Checker

DR-9
Scale: 3/16" = 1'-0"
Plot Date: 6/6/2011 1:48:15 PM

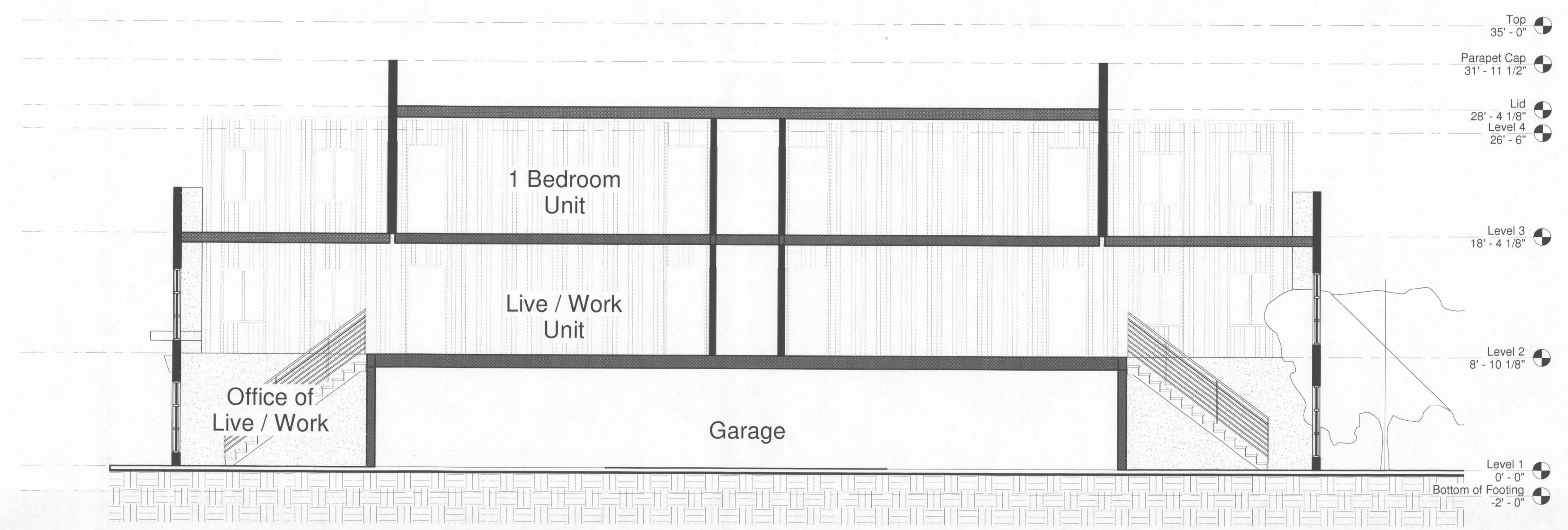

① Section 1
3/16" = 1'-0"

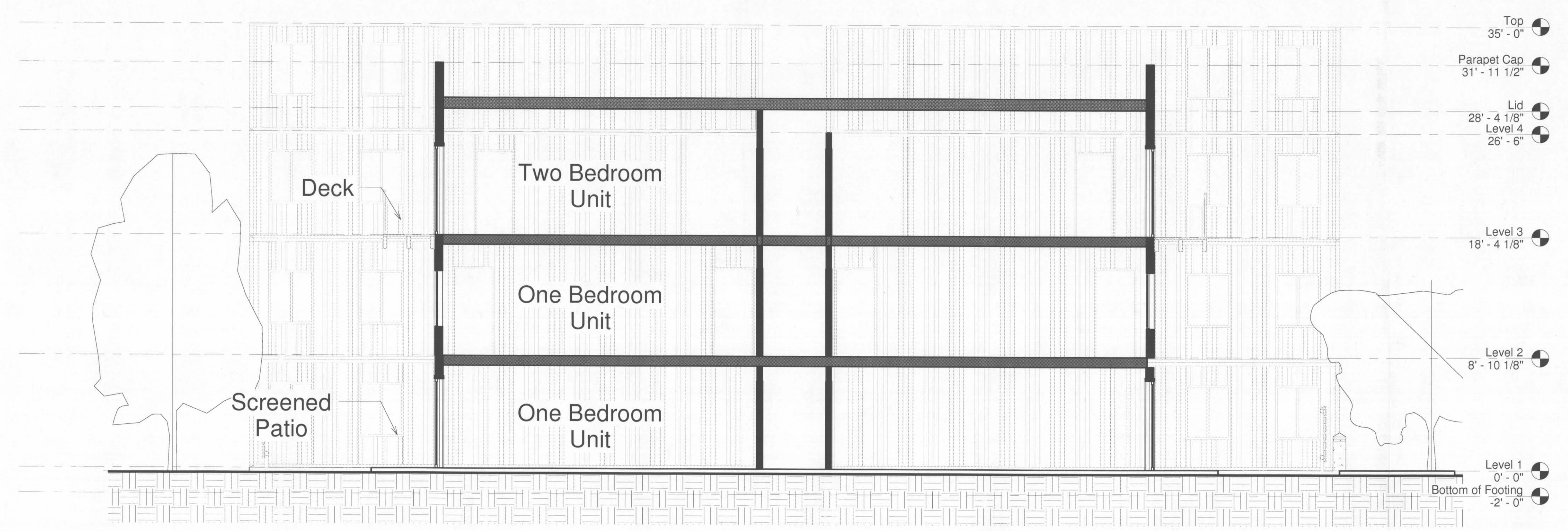

② Section 2
3/16" = 1'-0"

RECEIVED

JUN 07 2011
DEVELOPMENT SERVICES

DRH11-00133