

Levie Architectural Group
an Idaho PLLC
17711 Karen Drive, Encino, CA
91316
p 818-996-3307
f 877-273-1080
email: LeviaArch@me.com

Project Status

Project Status

No.	Description	Date

Client: **Applicant Glenn Levie**
Project Address: **1005 W Royal Blvd Boise, ID**
Project Name: **Royal Cubes Residential / Office**

Elevations

Project number	Project Number
Date	Issue Date
Drawn by	Author
Checked by	Checker

DR-7
Scale: 3/32" = 1'-0"
Plot Date: 6/6/2011 1:47:34 PM



① East
3/32" = 1'-0"



② West
3/32" = 1'-0"

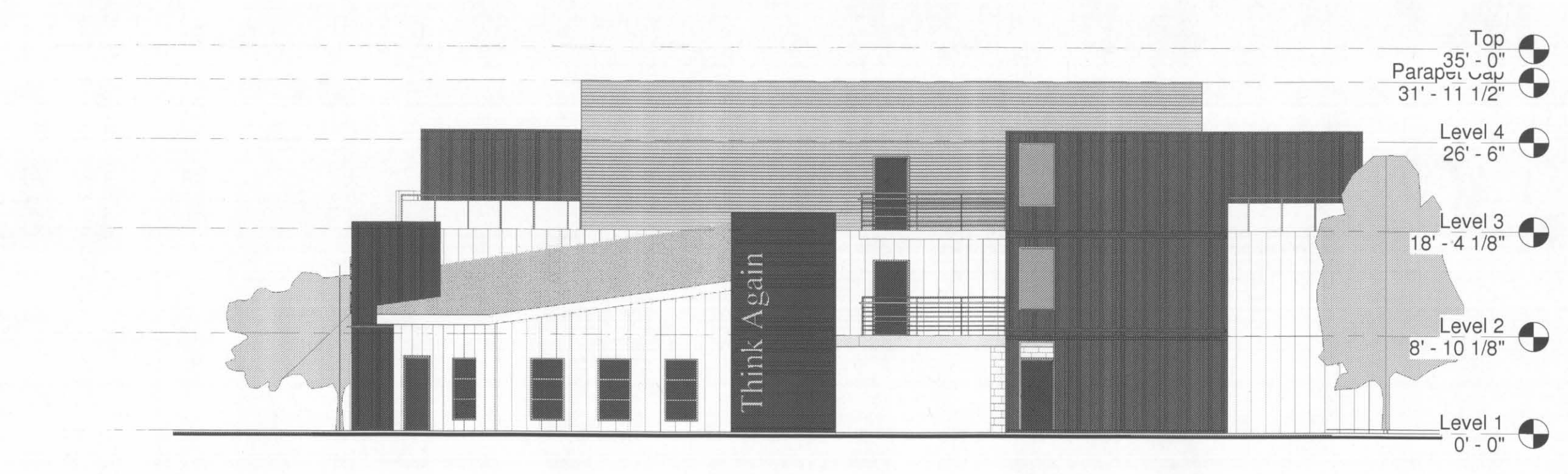

③ North
3/32" = 1'-0"

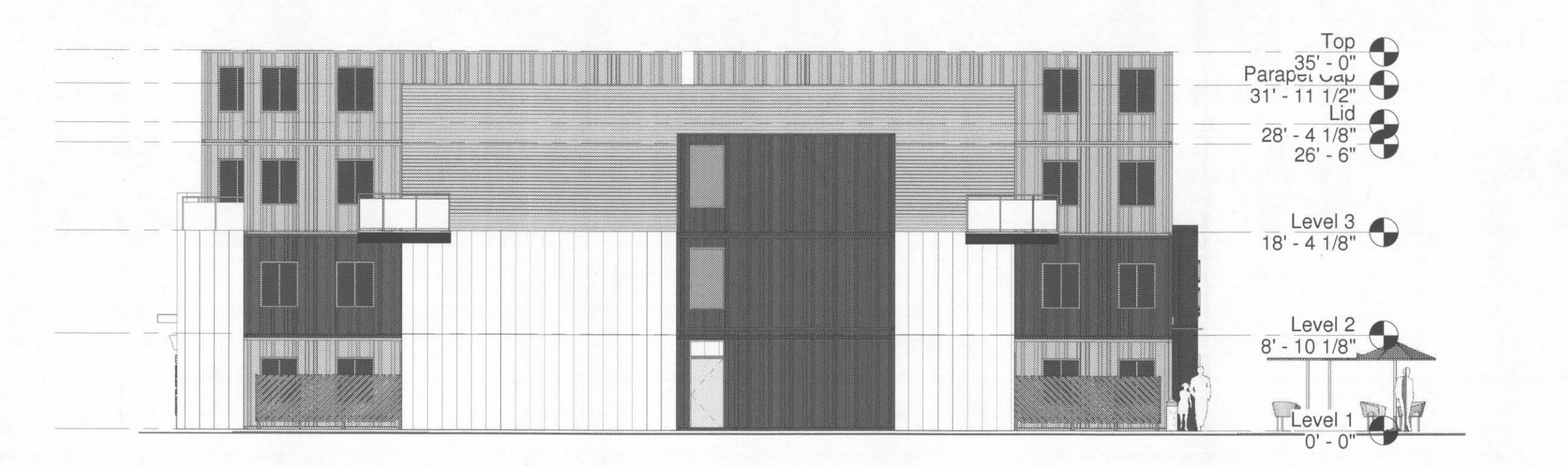

④ South
3/32" = 1'-0"

RECEIVED

JUN 07 2011

DEVELOPMENT SERVICES
DPH11-00133