



Levie Architectural Group
an Idaho PLLC
17711 Karen Drive, Encino, CA
91316

p 818 . 996 . 3307
f 818 . 273 . 1080
email - LeviaArch@ms.com



Project Status

Project Status

No.	Description	Date

Applicant Glenn Levie
1005 W Royal Blvd
Boise, ID

Royal Cubes Residential / Office

Client:
Project Address:

Project Name:

Project number Project Number

Date Issue Date

Drawn by Author

Checked by Checker

DR-5

Scale 3/32" = 1'-0"

Plot Date 6/6/2011 1:44:48 PM

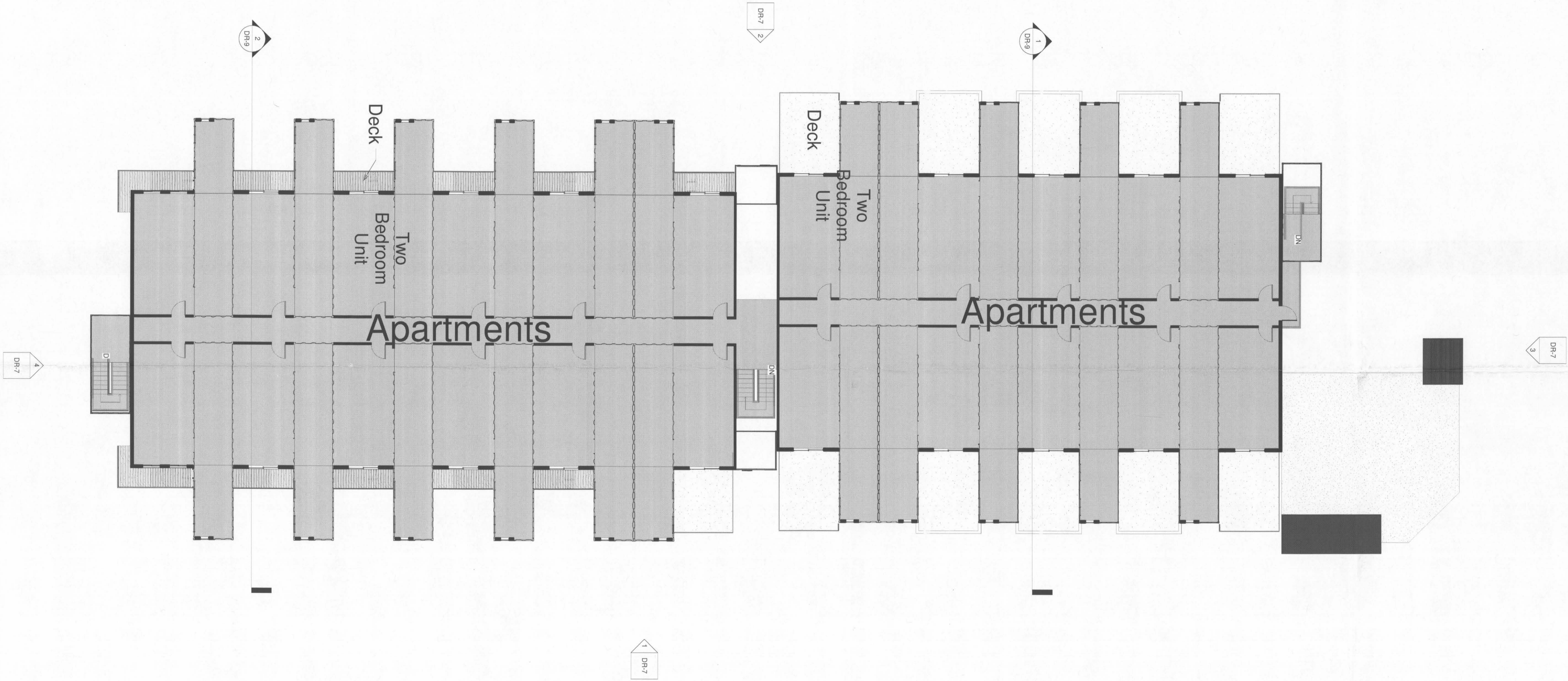

RECEIVED

JUN 07 2011
DEVELOPMENT
SERVICES
DRH11-00133