

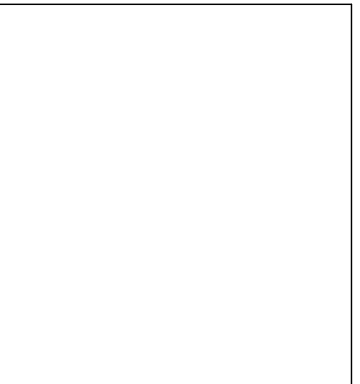

Levie Architectural Group
an Idaho PLLC
17711 Karen Drive, Encino, CA
91316

p 818 996-3307
f 877-273-1080
email: LevieArch@me.com



Project Status

Project Status

No.	Description	Date

Client:
Applicant Glenn Levie

Project Address:
**1005 W Royal Blvd
Boise, ID**

Project Name:
Royal Cubes Residential / Office

Unnamed

Project number: Project Number

Date: Issue Date

Drawn by: Author

Checked by: Checker

DR-7.1

Scale: 3/32" = 1'-0"

Plot Date: 7/21/2011 1:28:59 PM

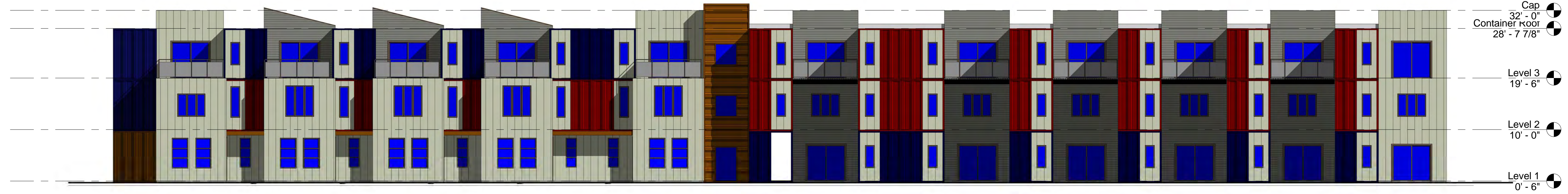

① West
3/32" = 1'-0"

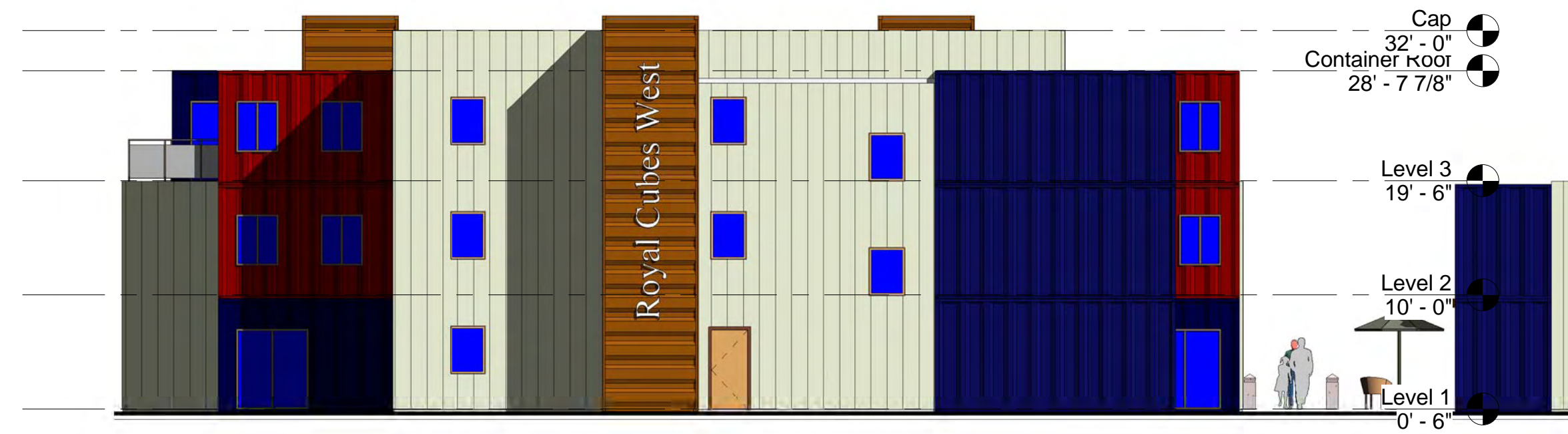

② South
3/32" = 1'-0"