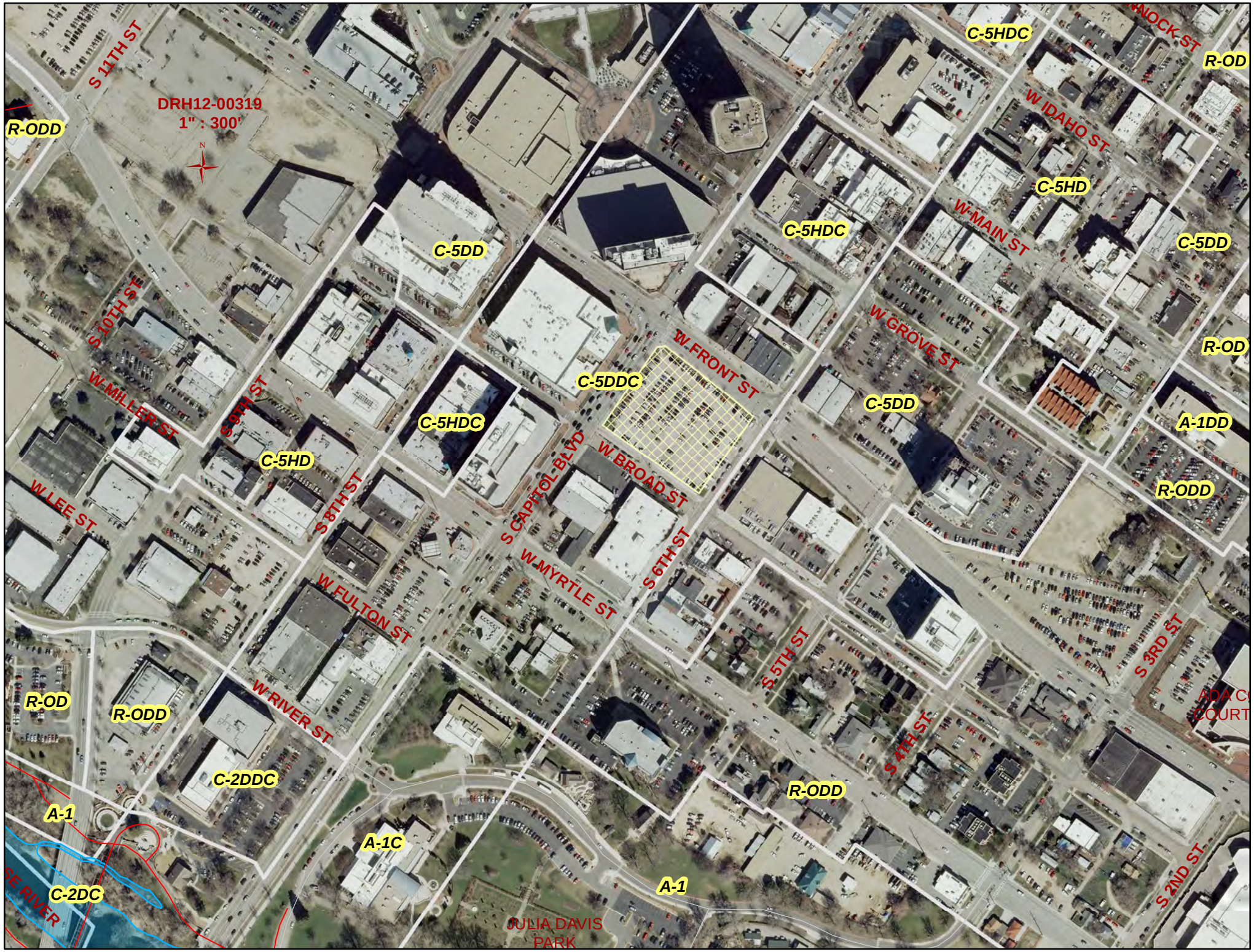
DRH12-00319
1" : 300'
N
S 11TH ST
R-ODD
S 10TH ST
W MILLER ST
S 9TH ST
C-5DD
C-5HDC
C-5HD
W LEE ST
S 8TH ST
W FULTON ST
W RIVER ST
R-OD
R-ODD
C-2DDC
A-1
C-2DC
A-1C
JULIA DAVIS PARK
A-1
S CAPITOL BLVD
W MYRTLE ST
S 6TH ST
C-5DDC
W FRONT ST
W BROAD ST
C-5HDC
C-5HDC
W IDAHO ST
W MAIN ST
C-5HD
W GROVE ST
C-5DD
C-5DD
R-OD
A-1DD
R-ODD
S 5TH ST
S 4TH ST
R-ODD
S 3RD ST
S 2ND ST
ADA C
COURT