



199 N. Capitol Blvd., Suite 300
Boise, Idaho 83702
208.331.0110
www.retailwest.com

March 3, 2015

Neighborhood Meeting Announcement

RE: Directional Signage – 2141 E. Parkcenter Boulevard, Boise Idaho - Bown Crossing

Dear Bown Crossing Neighbors,

A request for a conditional use permit is being submitted to the City of Boise on behalf of the property located at 2141 E. Parkcenter Boulevard. The request is seeking approval for off premise directional signage located on Bown Way. The directional signage will be situated within the medians nearest the four way intersection of Bown Way and Riverway Drive. See the below diagram for further clarification of the signage location.

If you have questions or concerns please attend the Neighborhood Meeting as outlined below:

When: April 9th 2015
5:30 pm

Where: 3083 S. Bown Way, ID 83706
To the West of Boise Fry Company there is a side entry which leads to a conference room on the second floor.

We appreciate your support in our mutual goal of making Bown Crossing an ideal community.

Best regards,
Retail West Properties

Directional Signage Location Diagram



APR 21 2015

PLANNING & DEVELOPMENT
SERVICES

CUP 15-00026



Planning & Development Services

Boise City Hall, 2nd Floor 150 N. Capitol Boulevard P. O. Box 500 Boise, Idaho 83701-0500	Phone: 208/384-3830 Fax: 208/384-3753 TDD/TTY: 800/377-3529 Website: www.cityofboise.org/pds
--	---

Neighborhood Meeting Address List Application

Idaho Code 9-348(1)(b) prohibits the distribution or sale of mailing lists in order to protect the privacy of taxpayers. However, this list can be provided if you are requesting a list of property addresses to fulfill a requirement required by any statute, ordinance, rule, law or by any governing agency (Idaho Code 9-348(8)).

Applicant/ Representative:	Retail West - Wayne Slaughter
Address:	199 N. Capitol Blvd. Suite 300 Boise ID 83702
Telephone:	208.331.0110
*E-mail:	Wayne@retailwest.com
Address of subject property:	2141 E. PARK CENTER
Parcel number:	R7476720055
Description of proposal:	Saint Alphonsus Medical Clinic

Please check the purpose for which you are requesting the list

- Conditional Use Permit
- Design Review
- Variance
- Annexation
- Rezone
- Comp Plan Map Amendment
- Certificate of Appropriateness
- Other _____

#4022 (\$15.00+tax) list only*
 #4024 (\$25.00+tax) list & labels**

*The address list will be e-mailed to you.

**For an additional fee you may request mailing labels to be picked at the front desk.

Under penalty of perjury, I hereby certify that I will not be using, nor will I allow to be used in any form or manner, the records, documents, or lists obtained from the City of Boise Planning & Development Services Office as a mailing list for purposes other than listed above.

Wayne Slaughter

Signature of Applicant/ Representative

3.18.2015 RECEIVED

Date

APR 21 2015

CUP 15-00026

PLANNING & DEVELOPMENT SERVICES

APR 21 2015
RECEIVED
PLANNING & DEVELOPMENT
SERVICES
CUP 15-00020
Waiting Creek

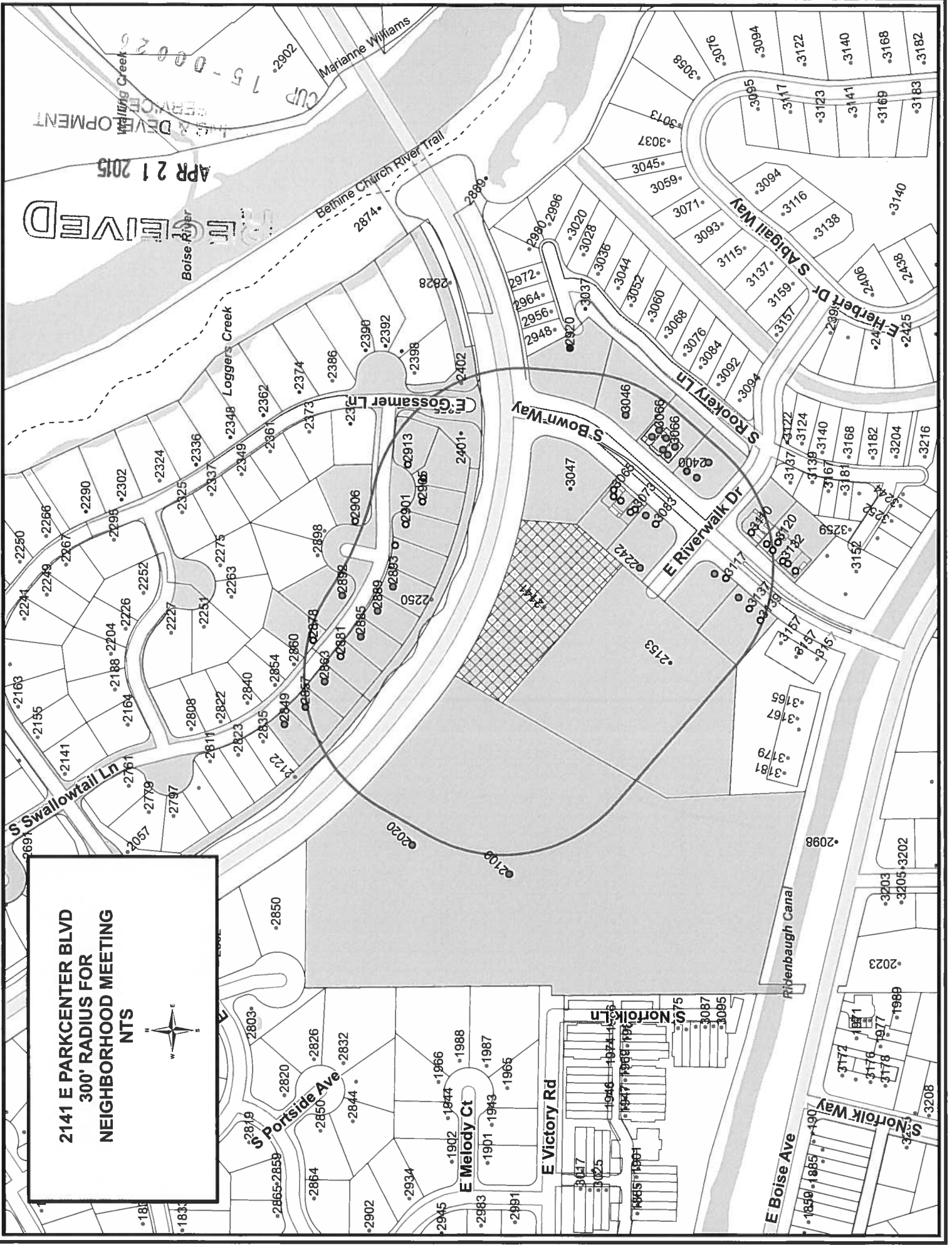

2141 E PARKCENTER BLVD
300' RADIUS FOR
NEIGHBORHOOD MEETING
NTS



4.9.15

Dawn Templeton
Mark Templeton
Tracy Janderson
CHAD FAABORG 208 573-8033 → tracyandchad@gmail.com

RECEIVED

APR 21 2015

PLANNING & DEVELOPMENT
SERVICES

CUP 15-00026