

# PRELIMINARY PLAT FOR BCI SUBDIVISION

A PARCEL OF LAND LOCATED IN THE SE 1/4 OF OF THE NE 1/4 SECTION 33,  
T.3N., R.3E., B.M., ADA COUNTY, IDAHO  
2016

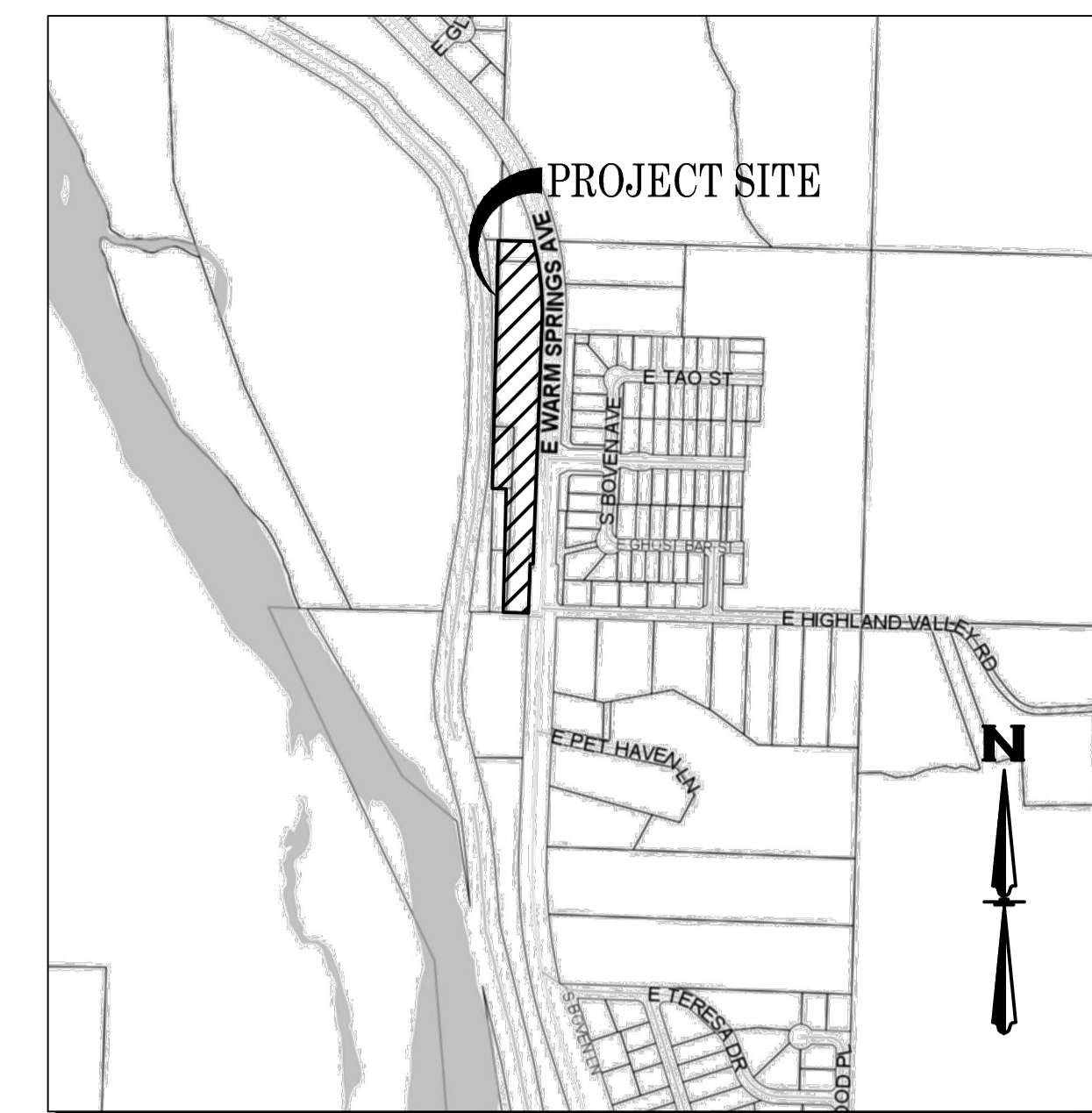

VICINITY MAP  
1" = 800'

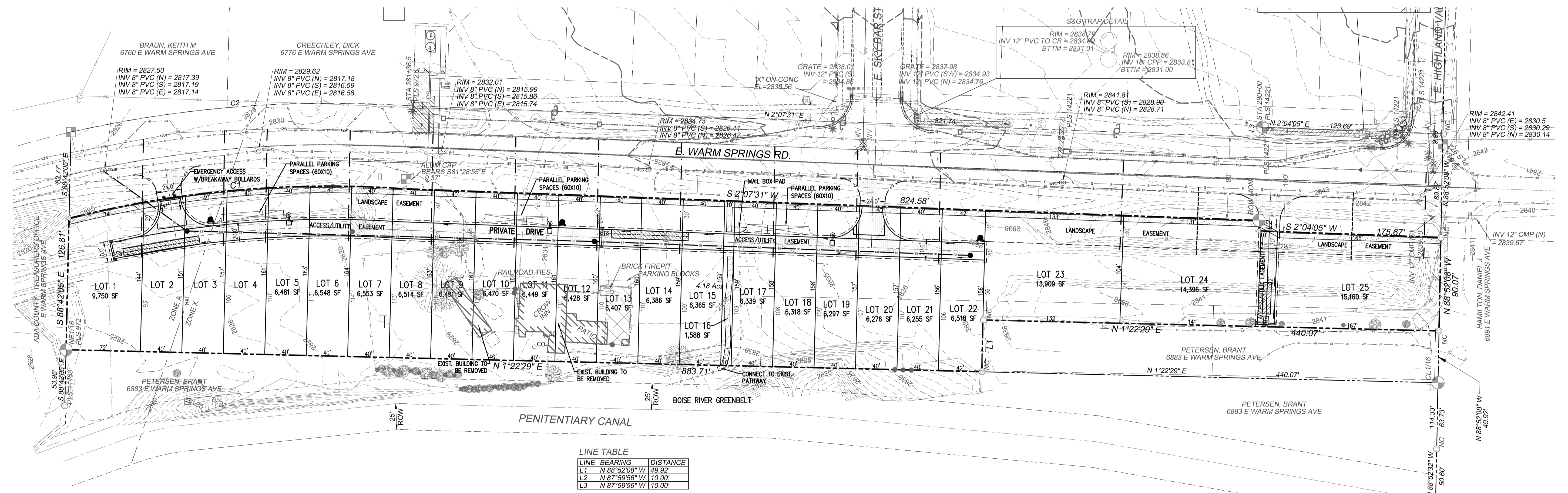

**LINE TABLE**

LINE	BEARING	DISTANCE
L1	N 88°32'08" W	49.92'
L2	N 87°59'56" W	10.00'
L3	N 87°59'56" W	10.00'

**CURVE TABLE**

CURVE	ARC LENGTH	DELTA ANGLE	RADIUS	CHORD BEARING	CHORD LENGTH
C1	328.65'	18°03'28"	1036.47'	S 4°59'00" E	328.30'
C2	330.00'	16°56'07"	1116.47'	N 4°26'10" W	328.80'
C3	39.61'	90°46'33"	25.00'	N 43°16'07" W	35.59'

**DEVELOPER**  
C15, LLC  
P.O. BOX 1610,  
EAGLE IDAHO 83616

**CALL BEFORE YOU DIG!**  
CALL DIGLINE INC.  
PRIOR TO COMMENCING  
UNDERGROUND WORK  
208-342-1585

**LAND SURVEYOR**  
SAWTOOTH LAND SURVEYING LLC.  
2030 S. WASHINGTON AVE.  
EMMETT, ID 83617  
(208) 398-6104

**CIVIL ENGINEER**  
JIM E. COSLETT, P.E.  
ROCK SOLID CIVIL LLC  
270 N. 27th ST. SUITE 100  
BOISE, ID 83702  
(208) 342-3277

**UTILITY REPRESENTATIVES**

UTILITY	REPRESENTATIVES	PHONE
GAS	INTERMOUNTAIN GAS	(208) 377-6839
ELECTRICITY	IDAHO POWER	(208) 388-6320
TELEPHONE	CENTURY LINK	1-877-290-5458
CABLE TV	CABLE ONE	(208) 375-8288
SEWER	CITY OF BOISE	(208) 384-3900
WATER	UNITED WATER OF IDAHO	(208) 382-7200
ROADS	ADA COUNTY HIGHWAY DISTRICT	(208) 334-8000
IRRIGATION	N/A	
FIRE	CITY OF BOISE	(208) 570-6500

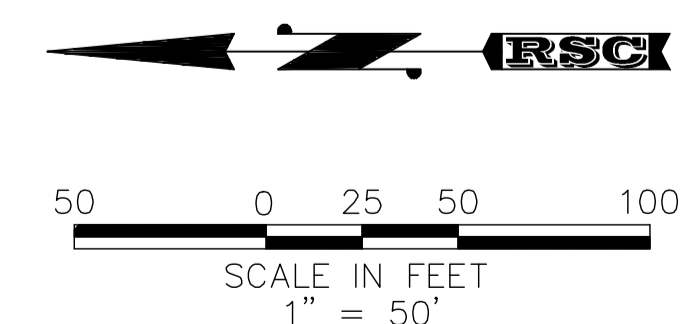

**CALL BEFORE YOU DIG!**  
CALL DIGLINE INC.  
PRIOR TO COMMENCING  
UNDERGROUND WORK  
208-342-1585

**GENERAL LEGEND**

	BOUNDARY LINE
	LOT LINE
	EASEMENT LINE
	PROPOSED EDGE OF PAVEMENT
	PROPOSED SANITARY SEWER
	PROPOSED WATER SERVICE
	PROPOSED ROLLED CURB/ACCESS EASEMENT
	PROPOSED CONCRETE OR ASPHALT PATHWAY
	ASPHALT ACCESS ROAD
	PROPOSED FIRE HYDRANT
	PROPOSED STREET LIGHT
	PROPOSED DRAINAGE FACILITY
	EXISTING RIGHT-OF-WAY
	SECTION LINE
	EXISTING SEWER
	EXISTING WATER
	EXISTING EDGE OF PAVEMENT
	EXISTING OVERHEAD POWER LINES
	EXISTING FENCE LINE
	EXISTING GROUND CONTOUR

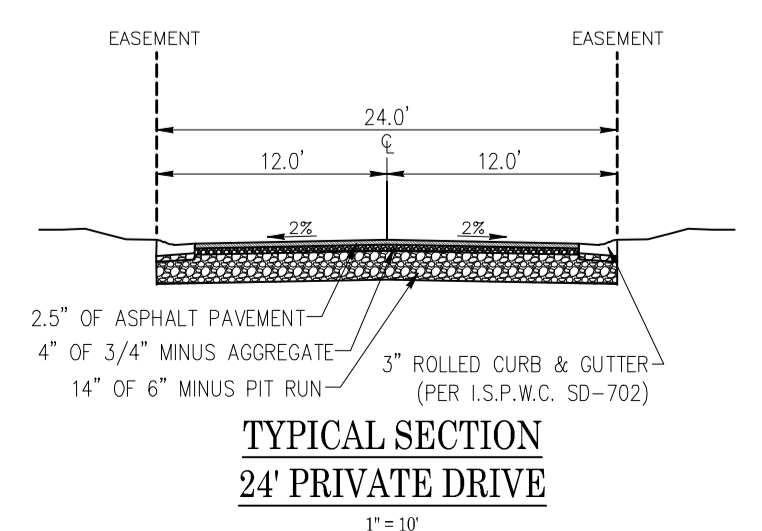

- NOTES:**
- SANITARY SEWER MAINS SHALL BE 8" DIAMETER UNLESS OTHERWISE SHOWN.
  - WATER MAINS SHALL BE 8" DIAMETER UNLESS OTHERWISE SHOWN.
  - SURFACE STORM WATER DRAINAGE SHALL BE DIRECTED TO DRAINAGE FACILITIES AS SHOWN.
  - THIS SUBDIVISION IS SUBJECT TO COMPLIANCE WITH THE IDAHO CODE SECTION 31-3805 CONCERNING IRRIGATION WATER.
  - ALL LOTS ARE TO BE DESIGNATED SINGLE FAMILY RESIDENTIAL EXCEPT; LOT 16, BLOCK 1, WHICH WILL BE A COMMON LOT OWNED AND MAINTAINED BY THE HOME OWNERS ASSOCIATION.
  - A PORTION OF THIS PROJECT IS LOCATED WITHIN THE 100 YEAR FLOODPLAIN, (ZONE "A"), PER FIRM 1600100315 H DATED 2-19-03.

**DEVELOPMENT FEATURES:**

TOTAL ACRES.....±4.18 ACRES  
TOTAL LOTS.....25  
BUILDABLE LOTS.....25  
COMMON LOTS/ACRE.....0/0 ACRES  
DENSITY DU/ACRES.....4.18 ACRES  
EXISTING ZONING.....A-1  
(CITY OF BOISE)  
MINIMUM RESIDENTIAL LOT SIZE.....5,904 sq.ft.  
AVERAGE RESIDENTIAL LOT SIZE.....7,500 sq.ft.

**Revisions**

Date	Description
1	
2	
3	
4	

**ROCK SOLID CIVIL**  
Civil Engineering and Land Development Consulting  
270 N. 27th Street, Suite 100, Boise, ID 83702  
www.rocksolidcivil.com

**REUSE OF DRAWINGS**  
THIS DOCUMENT AND THE IDEAS AND DESIGNS INCORPORATED HEREIN, AS AN INSTRUMENT OF PROFESSIONAL SERVICE IS THE PROPERTY OF ROCK SOLID CIVIL LLC AND IS NOT TO BE USED IN WHOLE OR PART, FOR ANY OTHER PROJECT WITHOUT THE EXPRESS WRITTEN AUTHORIZATION OF ROCK SOLID CIVIL LLC.

BCI SUBDIVISION  
PRELIMINARY PLAT

Project Name  
Sheet Name  
Stamp  
**PROFESSIONAL ENGINEER**  
REGISTERED  
10692  
STATE OF IDAHO  
JIM E. COSLETT

Project No. RSC-1600  
Drawn By: RLC  
Date: 10 February 2016  
Sheet No.  
**C1**  
1 of 1